



**NMZ Associates**  
all about clothing

A3, Sapna Castle, Block-5,  
Gulshan-e-Iqbal,  
Karachi-75300, Pakistan.

Tel: 92-322-2548132  
E-mail: nmzassociates@gmail.com  
Web: www.nmzassociates.com

## INSPECTION REPORT

PLEASE TYPE OR PRINT IN BLOCK LETTERS AND USE ONE INSPECTION REPORT PER INSPECTION

### 1 GENERAL

Inspection No.	NMZ-SPARK-02-2021	Inspection Report Date	20/02/2021
Inspection Begin Date	06/02/2021	Inspection End Date	07/02/2021
To		From	RAZA ABBAS
Email		E-mail	nmzassociates@gmail.com
Inspection Partner(s)	RAZA / BASIT	NMZ Merchandiser Name	RAZA
Inspection File No.	AB0130	NMZ QCM Name	BASIT
Client	SPARK / INDIGO BLUE	Vendor	
Inspection Location		Service Requested	FINAL INSPECTION
PO NO.	AB0130 / PK121520	Style No.	S11035
Inspection Booking Date	05/01/2021	Previous Inspection No. (only for RE-FRI)	
Item Description	MENS DENIM SHORTS WITH SIDE PRINTED STRIPES		
Sizes/Ratio	PACK A: 28/1 30/2 32/2 34/2 36/2 38/2 40/1 PACK B: 32/1 34/2 36/2 38/2 40/2 42/2 44/1		

Comments on Lab Test Report	Test Report Number	NOT REQUIRED	
	<input type="checkbox"/> PASS	<input type="checkbox"/> FAIL	ACCEPTED BY BUYER/NMZ
	<input type="checkbox"/> NO PASS, BUT APPROVED FOR INSPECTION THROUGH E-MAL		
	<input checked="" type="checkbox"/> N/A		

### PRODUCT IMAGE TAKEN DURING INSPECTION



**OVERALL INSPECTION REPORT RESULT**

**FAIL**

## 2 QUANTITY

Note: When combined sampling, write the different style numbers in the same raw and the different quantities for each.

STYLE NO.	PO NO.	ORDER QTY	SHIPMENT QTY	PRESENTED QTY FOR INSPECTION		INSPECTION QTY				
						PACKED			NOT PACKED	
				UNITS	%	UNITS	%	CARTONS	UNITS	CARTONS
S11035	PK121520	10560	10296	10296	97.5	10560	100	858	0	0

## CARTON SELECTION FOR INSPECTION

Samples selected from carton numbers	STYLE #	S11035	QTY	10	CARTON NOS.	WHITE/BLACK	PACKA
	STYLE #	S11035	QTY	5	CARTON NOS.	WHITE/BLACK	PACKB
	STYLE #	S11035	QTY	10	CARTON NOS.	BLACK/RED	PACKA
	STYLE #	S11035	QTY	5	CARTON NOS.	BLACK/RED	PACKB
	STYLE #	S11035	QTY	10	CARTON NOS.	GREY/WHITE	PACKA
	STYLE #	S11035	QTY	5	CARTON NOS.	GREY/WHITE	PACKB
	STYLE #	S11035	QTY	10	CARTON NOS.	ICE/WHITE	PACKA
	STYLE #	S11035	QTY	5	CARTON NOS.	ICE/WHITE	PACKB
	STYLE #	S11035	QTY	10	CARTON NOS.	MED BLUE/WHITE	PACKA
	STYLE #	S11035	QTY	5	CARTON NOS.	MED BLUE/WHITE	PACKB
	STYLE #	S11035	QTY	10	CARTON NOS.	ICE/YELLOW	PACKA
	STYLE #	S11035	QTY	5	CARTON NOS.	ICE/YELLOW	PACKB
	STYLE #	S11035	QTY	10	CARTON NOS.	GREY/GREEN	PACKA
	STYLE #	S11035	QTY	5	CARTON NOS.	GREY/GREEN	PACKB
	STYLE #	S11035	QTY	10	CARTON NOS.	LT. BLUE/LIME	PACKA
	STYLE #	S11035	QTY	5	CARTON NOS.	LT. BLUE/LIME	PACKB

## CARTON RECLOSING AFTER INSPECTION

No. of re-packed cartons identified stamp/closing tape	STYLE #	QTY	CARTON NOS.
	STYLE #	QTY	CARTON NOS.
	STYLE #	QTY	CARTON NOS.
	STYLE #	QTY	CARTON NOS.
Quantity remarks	FACTORY PACKED ALL OPEN CARTONS FOR INSPECTION THEIR OWN. NO REPACKED IDENTIFIED STAMP OR TAPE CLOSING.		

## 3 INSPECTION RESULT SUMMARY

Note: When combined sampling, write the different style numbers in the same raw and then its result.

Style No.	Inspection Result	Fail Reason - Write one option: PASS / FAIL / PENDING / NOT APPLICABLE (N/A)						
		Quantity	Workmanship	Packing	Shipping Marks	Data measurements & Test	Style / Color conformity	FINAL REMARKS
S11035	PASS	PASS	FAIL	PASS	PASS	PASS	PASS	FAIL

## PROBLEM REMARKS

Style No.	Inspection Result	Code No.	Problem Description
S11035	FAIL	16	PRINT QUALITY IS BROKEN IN 60% INSPECTED PIECES (AS PICS ATTACHED)

Inspection starting time: 01:00 PM	Inspection ending time: 08:00 PM
Inspector: RAZA / BASIT	Vendor / Factory representative: SAJJAD

#### 4 INSPECTION CRITERIA

Golden sample	PP IN HAND
Buyer instruction / specification	N/A
Completed QC File	YES
Other	N/A

#### 5 WORKMANSHIP

Appearance and functional Inspection findings (including labels & hangtags findings)

Note: Use a table per style. Only in case of combined sampling, a table can be used for different styles.

##### Inspection method applied

ANSI/ASQ Z1.4-2008, Single sampling plans for normal inspection						Level:	II
Acceptable Quality Limit (AQL) for	Critical	00	Major:	2.5		Minor:	4.0
Sample Size							

Style No.	P.O. No.	Colors	Sample Size	Code No.	Description of Fault	C	M	m
S11035	PK121520	BLACK/WHITE	120	PACK A	SPOT		1	1
					UNCUT THREAD		1	1
					BROKEN PRINT		10	1
			60	PACK B	PRINT SPOT		2	1
					PRINT SPOT		2	2
					BROKEN PRINT		8	2
		BLACK/RED	120	PACK A	SPOT		1	
					UNCUT THREAD		1	
					BROKEN PRINT		10	1
					PRINT SPOT		1	1
			60	PACK B	PRINT SPOT		1	1
					BROKEN PRINT		8	
					BROKEN LYCRA FABRIC		1	1
		GREY/WHITE	120	PACK A	LOOSE THREAD		1	1
					UNCUT THREAD		1	1
					BROKEN PRINT		11	1
			60	PACK B	LOOS THREAD		1	
					BROKEN PRINT		12	
<b>Total</b>					<b>Total Defects</b>		73	15
<b>Maximum allowed</b>						0	10	14

<b>WORKMANSHIP RESULT</b>	<b>FAIL</b>
---------------------------	-------------

\*Add as many fields for defects as required.

Workmanship remarks	<b>PRINTE AT SIDE SEAM IS TOO BAD BROKEN AND SMUGE AND OVERLAPPED</b>
Other defects observed but not counted in the AQL result:	

Style No.	P.O. No.	Colors	Sample Size	Code No.	Description of Fault	C	M	m
S11085	PK121520	ICE/WHITE	120	PACK A	LOOSE THREAD		1	1
					UNCUT THREAD		1	1
					BROKEN PRINT		13	1
			60	PACK B	LOOS THREAD		1	
					BROKEN PRINT		15	
		MED BLUE/WHITE	120	PACK A	LOOSE THREAD		1	1
					UNCUT THREAD		1	1
					BROKEN PRINT		8	
			60	PACK B	LOOS THREAD		1	1
					BROKEN PRINT		1	
		ICE/YELLOW	120	PACK A	LOOSE THREAD		1	1
					UNCUT THREAD		1	1
					BROKEN PRINT		6	1
			60	PACK B	LOOS THREAD		1	2
					BROKEN PRINT		1	
		GREY/GREEN	120	PACK A	LOOSE THREAD		1	1
					UNCUT THREAD		1	1
					BROKEN PRINT		9	1
			60	PACK B	LOOS THREAD		1	1
		LT. BLUE/LIME			BROKEN PRINT		11	
<b>Total</b>					<b>Total Defects</b>		76	15
					<b>Maximum allowed</b>	0	10	14
<b>WORKMANSHIP RESULT</b>						<b>FAIL</b>		

\*Add as many fields for defects as required.

Workmanship remarks	<b>PRINTE AT SIDE SEAM IS TOO BAD BROKEN AND SMUGE AND OVERLAPPED</b>
Other defects observed but not	

## 6 PACKING

Note: Use a table per style. Only in case of combined sampling or when the same feature are found for all styles, one table can be used for different styles.

### Carton Comforty

Style No.	Carton dimension found			cm/in	Carton Weight Found	
	LENGTH	WIDTH	HEIGHT		Net Weight	Gross Weight
S11035	51	30	19	cm	7.1	7.9

Remarks: CARTON STICKERS ARE FALLING

### Packing

A. Individual packing conformity (plastic bags, inner box, alaram etc)	ASSORTED MASTER BAGS (DIVIDED INTO BAGS)
Remarks:	

**B. Assortment**

Number of Cartons checked for assortment	ALL CARTONS SELECTED AND CHECKED FOR ASSORTMENT
Remarks:	
	<b>PACKING RESULT</b>
	<b>PASS</b>

**7 SHIPPING MARKS**

**Note:** Use a table per style. Only in case of combined sampling or when the same features are found for all styles, one table can be used for different styles.

Style No.	Front Marking	Side Marking	Any Sticker	Remarks
S11035	OK	OK	OK	STICKERS ARE FALLING
<b>SHIPPING MARKS RESULT</b>				<b>PASS</b>

**8 MEASUREMENT DATA AND TEST**

Date measurements

Sample size for data measurements

Style No.	Color	Sizes	Sample Size	Results
S11035	OK	OK	30	PASS
<b>OVERALL MEASUREMENT RESULT</b>				<b>PASS</b>

Remarks:

Please attached size measurement sheet findings

Test

CONFORM not required

Style No.	Color	Test	Sample Size	Results
Remarks:				
Test performed with factory equipment		<input type="checkbox"/> YES	<input type="checkbox"/> NO	
If factory equipment used, calibration record		<input type="checkbox"/> YES	<input type="checkbox"/> NO	
<b>OVERALL TEST RESULT</b>				<b>not required</b>

**9 STYLE / COLOR CONFORMITY**

Note: Use a table per style. Only in case of combined sampling, a table can be used for different styles.

Style No.	Style conformity	Remarks	Material conformity (hand feeling)	Remarks	Color conformity	Remarks
s11035	OK	OK	OK	OK	OK	OK

OVERALL TEST RESULT	PASS
---------------------	------

#### 10 NOTE

Any Problems found during inspection but accepted by merchandiser and QC manager from NMZ.

Style No.	Remarks
	N/A

Production/Defective sample(s) will be sent to NMZ for reference by the inspection Agency.

YES ☐ NO ☒

If YES please advise how many pieces sent per style/color.

Style No.	Color	Size	Defect / Information	Quantity
Remarks:				

Selected and inspected cartons repacked by factory and sealed by Inspectors:

☐ YES ☒ NO

If YES please advise how many carton packed sealed

Style No.	PACK #	CARTON #	Style No.	PACK #	CARTON #	Style No.	PACK #	CARTON #
Total No. of Cartons repacked and any Remarks								

#### 11 INSPECTION ENVIRONMENT

Lighting	<input checked="" type="checkbox"/> Day Light	<input type="checkbox"/> Room lighting	<input type="checkbox"/> Sufficient	<input type="checkbox"/> Insufficient
Inspection Place	<input type="checkbox"/> Warehouse	<input type="checkbox"/> Factory workshop	<input checked="" type="checkbox"/>	Other: AT FINISHING AREA
Inspection done on	<input checked="" type="checkbox"/> Table	<input type="checkbox"/> Other		
Cleanliness	<input checked="" type="checkbox"/> Clean	<input type="checkbox"/> Dirty	<input type="checkbox"/> Other:	
Weather condition	<input type="checkbox"/> Rainy	<input checked="" type="checkbox"/> Dry	<input type="checkbox"/> Other:	
Observations				



ADDRESS: PLOT # 51/7, SECTOR 15,  
KORANGI INDUSTRIAL AREA, KARACHI-74900

PACKING LIST																				
BAYONNE TRADING LLC 696 BROADWAY AVE BAYONNE, NJ 07002 USA.										INVOICE NO.		WE/NMZ/BTL-232/2021								
										DATE :		7-Feb-2021								
										E-FORM NO.		HMB-2021-0000022040								
										PAYMENT TERMS :		D/P								
										MODE OF SHIPMENT :		FOB BY SEA								
PACK A																				
RIPPED SHORTS W/ STRIPE TRIM				12 PCS PER CARTON								QTYS	N.W	G.W	T.N.W	T.G.W	MEASURES Inches			
				COLOR : BLACK/WHITE																
SPARK		CTNS	S11035	28	30	32	34	36	38	40		(PCS)	(KG OF EACH)	(KG OF EACH)	(KG OF EACH)					
1	145	145		1								1,740	7.10	7.90	1029.500	1145.500	20	12	7.5	
					2	2														
							2	2	2	1										
TOTAL		145										1,740	7.10	7.90	1,030	1,146	4.279			
PACK B																				
RIPPED SHORTS W/ STRIPE TRIM				12 PCS PER CARTON								QTYS	N.W	G.W	T.N.W	T.G.W	MEASURES Inches			
				COLOR : BLACK/WHITE																
SPARK		CTNS	S11035	28	30	32	34	36	38	40	42	44	(PCS)	(KG OF EACH)	(KG OF EACH)	(KG OF EACH)				
1	50	50				1							600	7.10	7.90	355.000	395.000	20	12	7.5
							2	2	2	2										
											2	1								
TOTAL		50											600	7.10	7.90	355	395	1.475		
PACK A																				
RIPPED SHORTS W/ STRIPE TRIM				12 PCS PER CARTON								QTYS	N.W	G.W	T.N.W	T.G.W	MEASURES Inches			
				COLOR : BLACK/RED																
SPARK		CTNS	S11035	28	30	32	34	36	38	40		(PCS)	(KG OF EACH)	(KG OF EACH)	(KG OF EACH)					
1	100	100		1								1,200	7.10	7.90	710.000	790.000	20	12	7.5	
					2	2														
							2	2	2	1										
TOTAL		100										1,200	7.10	7.90	710	790	2.951			
PACK B																				
RIPPED SHORTS W/ STRIPE TRIM				12 PCS PER CARTON								QTYS	N.W	G.W	T.N.W	T.G.W	MEASURES Inches			
				COLOR : BLACK/RED																
SPARK		CTNS	S11035	28	30	32	34	36	38	40	42	44	(PCS)	(KG OF EACH)	(KG OF EACH)	(KG OF EACH)				
1	40	40				1							480	7.10	7.90	284.000	316.000	20	12	7.5
							2	2	2	2										
											2	1								
TOTAL		40											480	7.10	7.90	284	316	1.180		
PACK A																				
RIPPED SHORTS W/ STRIPE TRIM				12 PCS PER CARTON								QTYS	N.W	G.W	T.N.W	T.G.W	MEASURES Inches			
				COLOR : GREY/WHITE																
SPARK		CTNS	S11035	28	30	32	34	36	38	40		(PCS)	(KG OF EACH)	(KG OF EACH)	(KG OF EACH)					
1	100	100		1								1,200	7.10	7.90	710.000	790.000	20	12	7.5	
					2	2														
							2	2	2	1										
TOTAL		100										1,200	7.10	7.90	710	790	2.951			
PACK B																				
RIPPED SHORTS W/ STRIPE TRIM				12 PCS PER CARTON								QTYS	N.W	G.W	T.N.W	T.G.W	MEASURES Inches			
				COLOR : GREY/WHITE																
SPARK		CTNS	S11035	28	30	32	34	36	38	40	42	44	(PCS)	(KG OF EACH)	(KG OF EACH)	(KG OF EACH)				
1	40	40				1							480	7.10	7.90	284.000	316.000	20	12	7.5
							2	2	2	2										
											2	1								
TOTAL		40											480	7.10	7.90	284	316	1.180		
PACK A																				
RIPPED SHORTS W/ STRIPE TRIM				12 PCS PER CARTON								QTYS	N.W	G.W	T.N.W	T.G.W	MEASURES Inches			
				COLOR : ICE/WHITE																
SPARK		CTNS	S11035	28	30	32	34	36	38	40		(PCS)	(KG OF EACH)	(KG OF EACH)	(KG OF EACH)					
1	87	87		1								1,044	7.10	7.90	617.700	687.300	20	12	7.5	
					2	2														
							2	2	2	1										
TOTAL		87										1,044	7.10	7.90	618	687	2.567			

PACK B																				
RIPPED SHORTS W/ STRIPE TRIM				12 PCS PER CARTON COLOR : ICE/WHITE								QTY5	N.W	G.W	T.N.W	T.G.W	MEASURES Inches			
SPARK		CTNS	S11035	28	30	32	34	36	38	40	42	44	(PCS)	(KG OF EACH)	(KG OF EACH)	(KG OF EACH)	(KG OF EACH)			
1	36	36				1							432	7.10	7.90	255.800	284.400	20	12	7.5
							2	2	2	2										
											2	1								
TOTAL			36									432	7.10	7.90	256	284	1.062			
PACK A																				
RIPPED SHORTS W/ STRIPE TRIM				12 PCS PER CARTON COLOR : GREY/GREEN								QTY5	N.W	G.W	T.N.W	T.G.W	MEASURES Inches			
SPARK		CTNS	S11035	28	30	32	34	36	38	40			(PCS)	(KG OF EACH)	(KG OF EACH)	(KG OF EACH)	(KG OF EACH)			
1	40	40		1									480	7.10	7.90	284.000	316.000	20	12	7.5
					2	2														
							2	2	2	1										
TOTAL			40									480	7.10	7.90	284	316	1.180			
PACK B																				
RIPPED SHORTS W/ STRIPE TRIM				12 PCS PER CARTON COLOR : GREY/GREEN								QTY5	N.W	G.W	T.N.W	T.G.W	MEASURES Inches			
SPARK		CTNS	S11035	28	30	32	34	36	38	40	42	44	(PCS)	(KG OF EACH)	(KG OF EACH)	(KG OF EACH)	(KG OF EACH)			
1	21	21				1							252	7.10	7.90	149.100	165.900	20	12	7.5
							2	2	2	2										
											2	1								
TOTAL			21									252	7.10	7.90	149	166	0.620			
PACK A																				
RIPPED SHORTS W/ STRIPE TRIM				12 PCS PER CARTON COLOR : ICE/YELLOW								QTY5	N.W	G.W	T.N.W	T.G.W	MEASURES Inches			
SPARK		CTNS	S11035	28	30	32	34	36	38	40			(PCS)	(KG OF EACH)	(KG OF EACH)	(KG OF EACH)	(KG OF EACH)			
1	40	40		1									480	7.10	7.90	284.000	316.000	20	12	7.5
					2	2														
							2	2	2	1										
TOTAL			40									480	7.10	7.90	284	316	1.180			
PACK B																				
RIPPED SHORTS W/ STRIPE TRIM				12 PCS PER CARTON COLOR : ICE/YELLOW								QTY5	N.W	G.W	T.N.W	T.G.W	MEASURES Inches			
SPARK		CTNS	S11035	28	30	32	34	36	38	40	42	44	(PCS)	(KG OF EACH)	(KG OF EACH)	(KG OF EACH)	(KG OF EACH)			
1	20	20				1							240	7.10	7.90	142.000	158.000	20	12	7.5
							2	2	2	2										
											2	1								
TOTAL			20									240	7.10	7.90	142	158	0.590			
PACK A																				
RIPPED SHORTS W/ STRIPE TRIM				12 PCS PER CARTON COLOR : MED BLUE/WHITE								QTY5	N.W	G.W	T.N.W	T.G.W	MEASURES Inches			
SPARK		CTNS	S11035	28	30	32	34	36	38	40			(PCS)	(KG OF EACH)	(KG OF EACH)	(KG OF EACH)	(KG OF EACH)			
1	50	50		1									600	7.10	7.90	355.000	395.000	20	12	7.5
					2	2														
							2	2	2	1										
TOTAL			50									600	7.10	7.90	355	395	1.475			
PACK B																				
RIPPED SHORTS W/ STRIPE TRIM				12 PCS PER CARTON COLOR : MED BLUE/WHITE								QTY5	N.W	G.W	T.N.W	T.G.W	MEASURES Inches			
SPARK		CTNS	S11035	28	30	32	34	36	38	40	42	44	(PCS)	(KG OF EACH)	(KG OF EACH)	(KG OF EACH)	(KG OF EACH)			
1	21	21				1							252	7.10	7.90	149.100	165.900	20	12	7.5
							2	2	2	2										
											2	1								
TOTAL			21									252	7.10	7.90	149	166	0.620			
PACK A																				
RIPPED SHORTS W/ STRIPE TRIM				12 PCS PER CARTON COLOR : LT BLUE/LIME								QTY5	N.W	G.W	T.N.W	T.G.W	MEASURES Inches			
SPARK		CTNS	S11035	28	30	32	34	36	38	40			(PCS)	(KG OF EACH)	(KG OF EACH)	(KG OF EACH)	(KG OF EACH)			
1	49	49		1									588	7.10	7.90	347.900	387.100	20	12	7.5
					2	2														
							2	2	2	1										
TOTAL			49									588	7.10	7.90	348	387	1.446			
PACK B																				

RIPPED SHORTS W/ STRIPE TRIM				12 PCS PER CARTON										QTY'S	N.W	G.W	T.N.W	T.G.W	MEASURES Inches		
				COLOR : LT BLUE/LIME										(PCS)	(KG OF EACH)		(KG OF EACH)		(KG OF EACH)		
SPARK	CTNS	S11035		28	30	32	34	36	38	40	42	44									
1	19	19				1								228	7.10	7.90	134.900	150.100	20	12	7.5
							2	2	2	2											
												2	1								
TOTAL		19												228	7.10	7.90	135	150	0.561		

TOTAL CTN	858
TOTAL PCS	10,296
TOTAL NET WT (KGS)	5324
TOTAL GRS WT (KGS)	6010
TOTAL CBM	25.32

















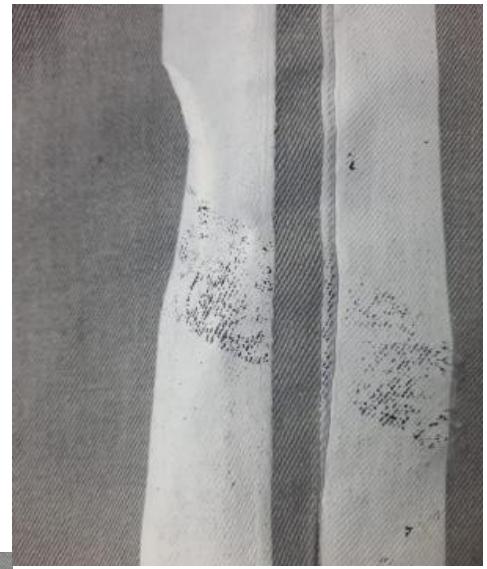



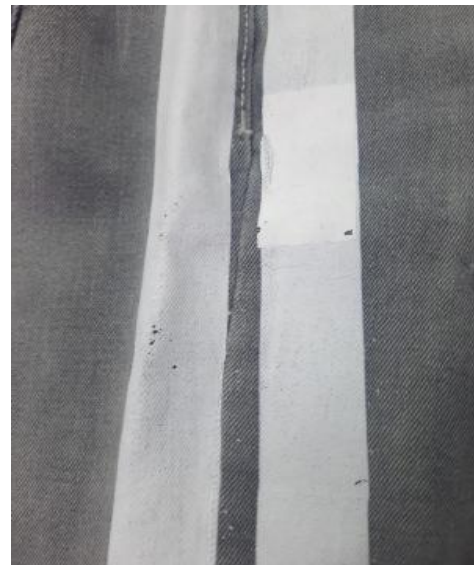

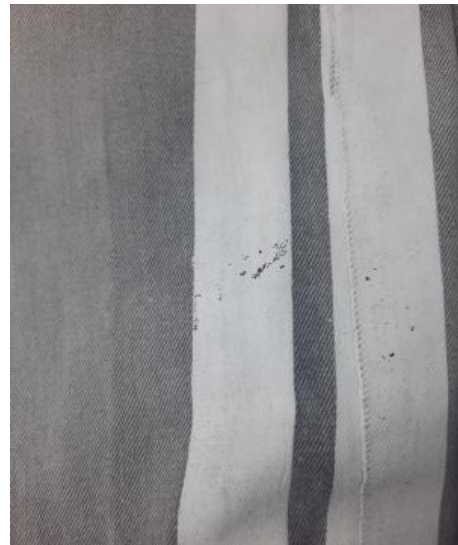



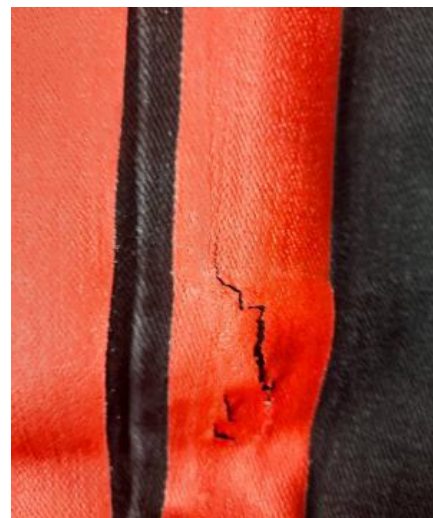

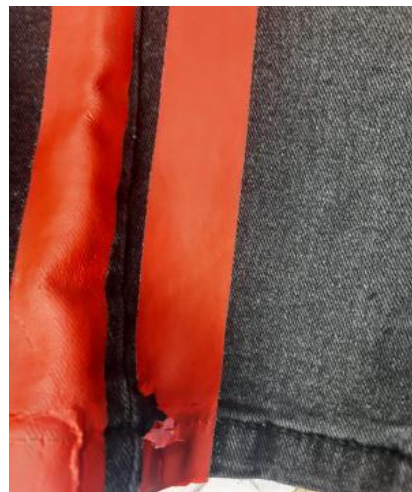

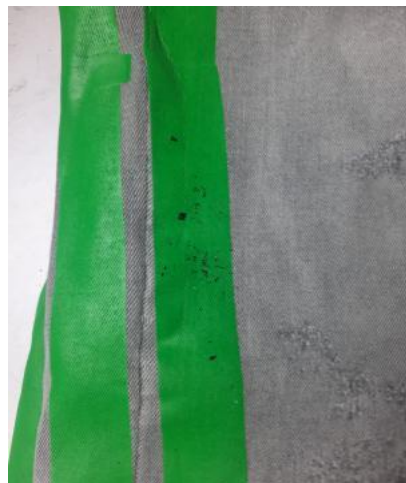







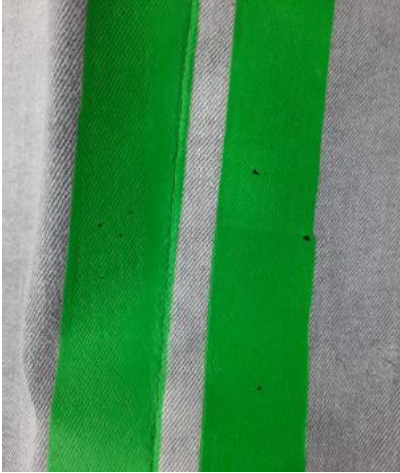

end of the report

































