

INSPECTION REPORT

PLEASE TYPE OR PRINT IN BLOCK LETTERS AND USE ONE INSPECTION REPORT PER INSPECTION

1. GENERAL

Inspection No.	2020/08	Inspection Report Date	09-12-2020
Inspection Begin Date	07-12-2020	Inspection End Date	08-12-2020
To:	MR. FAISAL	From:	Raza Abbas
Email:		E-mail:	nmzassociates@gmail.com

Inspection Partner	RAZA / BASIT	P.O. No.	Pk110521
Inspection Partner File No.	2020/08	NMZMerchandise Name	RAZA/BASIT
Inspection Partner Office	KARACHI	NMZQCM Name	KASHIF
Client		NMZDepartment No.	DENIM
Vendor	W	Factory	
Inspection Location City	KARACHI	Inspection Location Country	KARACHI-PAKISTAN
Previous inspection No. (only for RE-FRI)	N/A	Style No.	S11200 & S11201
Product Type	DENIM JEANS & JACKETS	Product description	MENS JACKET JEANS
		Color	L.BLUE/DK. BLUE/ BLACK SAND

Product family photo



Size	JACKET S/M/L/XL/2XL/3XL JENAS 28-44 (30-32-34INSEAM)	Service requested	<input type="checkbox"/> MPC / FRI <input checked="" type="checkbox"/>
PO#, Actual inspected No. of style / Total No. of Styles on PO	2 OF 2		
Combined sampling	YES	Inspection booking date (if needed)	28/11/2020
Comments on Lab Test Report	Test Report Number # <input type="checkbox"/> Pass <input type="checkbox"/> Accepted by ECI <input type="checkbox"/> No Pass, but approved for Inspection through E-mail <input checked="" type="checkbox"/> N/A		

Note: When more than one option per field is possible, write them separately by a slash. (For example, for different P.O. No. write: PO1 / PO2 / PO3).

OVERALL INSPECTION REPORT RESULT	FAIL (RELEASED ON L/G)
---	-------------------------------

2. QUANTITY

Note: When combined sampling, write the different style numbers in the same row and the different quantities for each one.

Style No.	PO No.	Order Qty.	Shipment Qty.	Presented Qty. for inspection		Inspection Qty.				
				Units	%	Packed			Not packed	
						Units	%	Cartons	Units	Cartons
S11200	Pk110521	11320	11268	11268	99.54%	1008	8.94%	90	0	0
S11201	Pk110521	5880	5832	5832	99.18%	480	8.23%	40	0	0
Total		17200	17100	17100	99.41%	1488	8.70%	130	0	0

* Add as many fields as required.

INSPECTION REPORT

Samples selected from carton numbers:	Carton No.: LT BLUE (CARTON NOS. NOT GIVEN AT THE TIME OF INSP) DK BLUE (CARTON NOS. NOT GIVEN AT THE TIME OF INSP) BLACK JACKET (A-03/11/17/27/43/51/88/119/113 B-7/19/27/33/37) MIX 1 & 2 BLACK JEANS (CARTON NOS. NOT GIVEN AT THE TIME OF INSP)	
	Total number of cartons opened for sampling:	125(ASSORTMENT) 65 (SAMPLING)
No. of re-packed cartons identified by stamps / closing tape:		0
Quantity remarks	JUST ACCEPTED AS CLOSE TO 100% (BUT NOT ALLOW LESS SHIPMENT IN NEXT ORDER)	

3. INSPECTION RESULT SUMMARY

Note: When combined sampling, write the different style numbers in the same row and then its general result.

Style No.	Inspection Result	Fail Reason						
		Write one option: PASS/ FAIL/ PENDING/ NOT APPLICABLE (N/A)						
		Quantity	Workmanship	Packing	Shipping Marks	Data measurements & Tests	Style/ Color conformity	REMARK
S11200	FAIL	FAIL	FAIL	FAIL	FAIL	PASS	FAIL	VARIATIONS
S11201	FAIL	FAIL	FAIL	FAIL	FAIL	PASS	FAIL	VARIATIONS

* Add as many fields as required.

PROBLEM REMARK			
Style No.	Inspection Result	Code No.	Problem description
S11200	FAIL		WRONG ASSORTMENT
S11201	FAIL		WRONG ASSORTMENT

Inspection starting time: 06:00 PM	Inspection ending time: 11:30 PM
Inspector: RAZA/BASIT	Vendor/ Factory representative: FAISAL/JAWED

4. INSPECTION CRITERIA

Golden sample	APPROVED PP FOR REF.
BUYER instruction/specification	N/A
Completed QC File	YES
Other	

5. WORKMANSHIP

Appearance and functional inspection findings (including labels & hangtags findings)

Note: Use a table per style. Only in case of combined sampling, a table can be used for different styles.

INSPECTION REPORT

all about clothing

Inspection method applied									
ANSI/ASQ Z1.4-2008, Single sampling plans for normal inspection							Level:		II
Acceptable Quality Limit (AQL) for			Critical:	00	Major:	2.5	Minor:		4.0
Sample size:									
Style No.	PO No.	Colors	Sample size	Code No.	Description	C	M	m	
S11200	Pk011521	BLACK SAND	144		LOOSE THREAD			5	
					SHADING			4	
					DAMAGE RIVETS COLOR	5	5		
					INSIDE PATCH PEELED OFF		4		
					UNCUT THREAD			4	
					DRAWSTRING DAMAGE		1		
					PULLED OFF MAIN BUTTON	2			
					FABRIC DEFECT		1	1	
					LT. COLOR BRUSH STROKE			1	
S11201	Pk011521	BLACK SAND	72		SLANTED LABEL PATCH		1		
					LOOSE THREAD		2		
					SHADDING		1		

* Add as many fields for defects as required.

Workmanship remarks	WORKMAN SHIP PASS BUT BAD PRESSING AND RIB HEIGHT DIFFERENCES AMONG PIECES
Other defects observed but not counted in the AQL result:	1) BRUSH STROKE IS NOT EVEN 2) SHADING WITHIN THE BLISTER 3) PEALED OFF BLACK COATED BUTTON COLOR

6. PACKING

Note: Use a table per style. Only in case of combined sampling or when the same features are found for all styles, one table can be used for different styles.

Style No.: S11200 JEANS / S11201 JACKET	P.O. No. Pk011521
6.1. Carton conformity	
Carton dimension found L x W x H	58X30X19CM JEANS 58X36X22CM JACKET
Carton weight found	10.95 GROSS 9.95 NET 14.40 GROSS (B) 13.45 GROSS (A)
Remarks:	
6.2. Packaging	
A. Individual packing conformity (plastic bags, inner box, alarms, etc.)	ASSORTED PACK

INSPECTION REPORT

all about clothing

Inspection method applied														
ANSI/ASQ Z1.4-2008, Single sampling plans for normal inspection							Level:	II						
Acceptable Quality Limit (AQL) for			Critical:	00	Major:	2.5	Minor:	4.0						
Sample size:														
Style No.	PO No.	Colors	Samp le size	Code No.	Description	C	M	m						
S11200	Pk011521	DARK BLUE	144		FABRIC DEFECT		1							
					BROKEN KAJ		2							
					UNSECURE BELT POINT		1							
					BACKRISE WEAVY		1							
					POOR CREASE WISKERS		3							
					LIGHT COLOR BRUSH STRKE		3							
					MISSING COLOR STROKE		1							
					PATCHY STROKE		1							
					SLIP BARTACK		1							
					UNCUT THREAD			1						
					SLIP STITCH		1							
					S11201	Pk011521	DARK BLUE	72		PATCH PEEL OFF		1		
										PUCKERING AT RIP			3	
										BROKEN STITCH		1	1	
WASH STREAK		2												
SPOT		1												
RED RIVET DAMAGE	6	6												
UNEVEN BUTTON PLACEMENT			6											
OVER STITCHING			1											
LOOSE THREAD			2											
BLASTING VARIATION			3											
SHADING			3											
PLACKET STITCHING WRONG		1												
Total										Total defects	6	26	20	
Maximum allowed										0	10	14		
WORKMANSHIP RESULT							POOR							

* Add as many fields for defects as required.

Workmanship remarks	WORKMAN SHIP PASS BUT BAD PRESSING AND RIB HEIGHT DIFFERENCES AMONG PIECES
Other defects observed but not counted in the AQL result:	1) BRUSH STROKE IS TOO LIGHT 2) SHADING WITHIN THE BLISTER

6. PACKING

Note: Use a table per style. Only in case of combined sampling or when the same features are found for all styles, one table can be used for different styles.

Style No.: S11200 JEANS / S11201 JACKET	P.O. No. Pk011521
6.1. Carton conformity	
Carton dimension found L x W x H	58X30X19CM JEANS 58X36X22CM JACKET
Carton weight found	10.95 GROSS 9.95 NET 14.40 GROSS (B) 13.45 GROSS (A)
Remarks:	
6.2. Packaging	
A. Individual packing conformity (plastic bags, inner box, alarms, etc.)	ASSORTED PACK

INSPECTION REPORT

Inspection method applied								
ANSI/ASQ Z1.4-2008, Single sampling plans for normal inspection						Level:	II	
Acceptable Quality Limit (AQL) for			Critical:	00	Major:	2.5	Minor:	4.0
Sample size:								
Style No.	PO No.	Colors	Samp le size	Code No.	Description	C	M	m
S11200	Pk011521	LIGHT BLUE	144		UNCUT THREAD AT DRAWSTRING			10
					SPOT		1	
					UNCUT THREAD AT ZIGZAG RIP		1	4
					DAMAGED RED RIVET		10	
S11201	Pk011521	LIGHT BLUE	72		SPOT		2	
					LABEL CENTER OUT			1
					UNCUT THREAD			2
					BROKEN STITCH		1	1
					POCKET BAG DAMAGED		10	
					BACK BUTTON PLACEMENT OUT		5	
					BARTAK AT WRONG PLACE		1	
					BROKEN LOOSE STITCH			1
					UNEVEN HEM		1	
					CARE LABEL MISSING	2		
					ALTER STITCHING		1	
Total					Total defects	2	33	19
Maximum allowed						0	10	14
WORKMANSHIP RESULT							POOR	

* Add as many fields for defects as required.

Workmanship remarks	WORKMAN SHIP PASS BUT BAD PRESSING AND RIB HEIGHT DIFFERENCES AMONG PIECES
Other defects observed but not counted in the AQL result:	SHADING WITHIN THE BLISTER

6. PACKING

Note: Use a table per style. Only in case of combined sampling or when the same features are found for all styles, one table can be used for different styles.

Style No.: S11200 JEANS / S11201 JACKET		P.O. No. Pk011521	
6.1. Carton conformity			
Carton dimension found	L x W x H	58X30X19CM JEANS	58X36X22CM JACKET
Carton weight found		10.95 GROSS 9.95 NET	14.40 GROSS (B)
Remarks:			13.45 GROSS (A)
6.2. Packaging			
A. Individual packing conformity (plastic bags, inner box, alarms, etc.)		ASSORTED PACK	

INSPECTION REPORT

all about clothing

Remarks:	
B. Assortment	
Assortment checked on <u>130</u> cartons	
Remarks: FOUND WRONG ASSORTMENT AND RESORTED AND CORRECT	
PACKING RESULT	OK

7. SHIPPING MARKS

Note: Use a table per style. Only in case of combined sampling or when the same features are found for all styles, one table can be used for different styles.

Style No.:		P.O. No.:	
7.1. Side labels conformity		OK	
Remarks:			
7.2. Shipping marks conformity		OK	
Remarks:			
SHIPPING MARK RESULT		SHIPPING MARKS ARE POORLY COVERED WITH CARTON TAPE	

8. DATA MEASUREMENTS & TESTS

8.1. Data measurements																			
Sample size for data measurement																			
<table border="1"> <thead> <tr> <th>Style</th> <th>Size</th> <th>Color</th> <th>Sample size</th> <th>Result</th> </tr> </thead> <tbody> <tr> <td>S11200</td> <td>ALL</td> <td>ALL</td> <td>44 PIECES</td> <td>OK</td> </tr> <tr> <td>S11201</td> <td>ALL</td> <td>ALL</td> <td>44 PIECES</td> <td>OK</td> </tr> </tbody> </table>					Style	Size	Color	Sample size	Result	S11200	ALL	ALL	44 PIECES	OK	S11201	ALL	ALL	44 PIECES	OK
Style	Size	Color	Sample size	Result															
S11200	ALL	ALL	44 PIECES	OK															
S11201	ALL	ALL	44 PIECES	OK															
* Add as many fields as required.																			
Remarks:		SPECS ARE OK																	
<i>Please, attach size measurement sheet.</i>																			

8.2. Tests		N/A		CONFORM	
Style No.:			P.O. No.:		
#	Test		Findings/Remarks		Result
	Sample size				
	Test performed with factory equipment?		<input type="checkbox"/> Yes <input type="checkbox"/> No		
	If factory equipment used, calibration record		<input type="checkbox"/> Yes, period: <input type="checkbox"/> No		
* Add as many tables as tests performed and number them.					
* Add as many tables as styles inspected and include styles inspected.					

INSPECTION REPORT

DATA MEASUREMENTS & TESTS RESULT	PASS
---	-------------

9. STYLE/COLOR CONFORMITY

Note: Use a table per style. Only in case of combined sampling, a table can be used for different styles.

9.1. Style conformity	OK
Remarks:	
9.2. Material conformity (hand feeling)	OK
Remarks:	
9.3. Color conformity	OK
Remarks:	
STYLE/COLOR CONFORMITY RESULT	PASS

10. NOTE

☐ Any problems found during inspection but accepted by merchandiser and QC manager from NMZ.

Remarks:

N/A ☐ Production/ Defective sample(s) will be sent to NMZ for reference by the Inspection Agency.

Style No.	Color	Size	Defect / Information	Quantity

* Add as many fields for defects as required.

☒ All the selected cartons were not sealed after inspection because the factory did not repack them immediately.

11. INSPECTION ENVIRONMENT

Lighting	<input type="checkbox"/> Day light	<input type="checkbox"/> Room lighting	<input type="checkbox"/> Sufficient	<input checked="" type="checkbox"/> Insufficient
Inspection place	<input type="checkbox"/> Warehouse	<input type="checkbox"/> Factory workshop	<input checked="" type="checkbox"/> Other: FINISHING FLOOR	

Inspection done on	<input checked="" type="checkbox"/> Table	<input type="checkbox"/> Other:	
Cleanliness	<input type="checkbox"/> Clean	<input checked="" type="checkbox"/> Dirty	<input type="checkbox"/> Other:
Weather condition	<input type="checkbox"/> Rainy	<input checked="" type="checkbox"/> Dry	<input type="checkbox"/> Other:
Observations	TABLE NEEDS TO BE NEAT AND TIDY.		



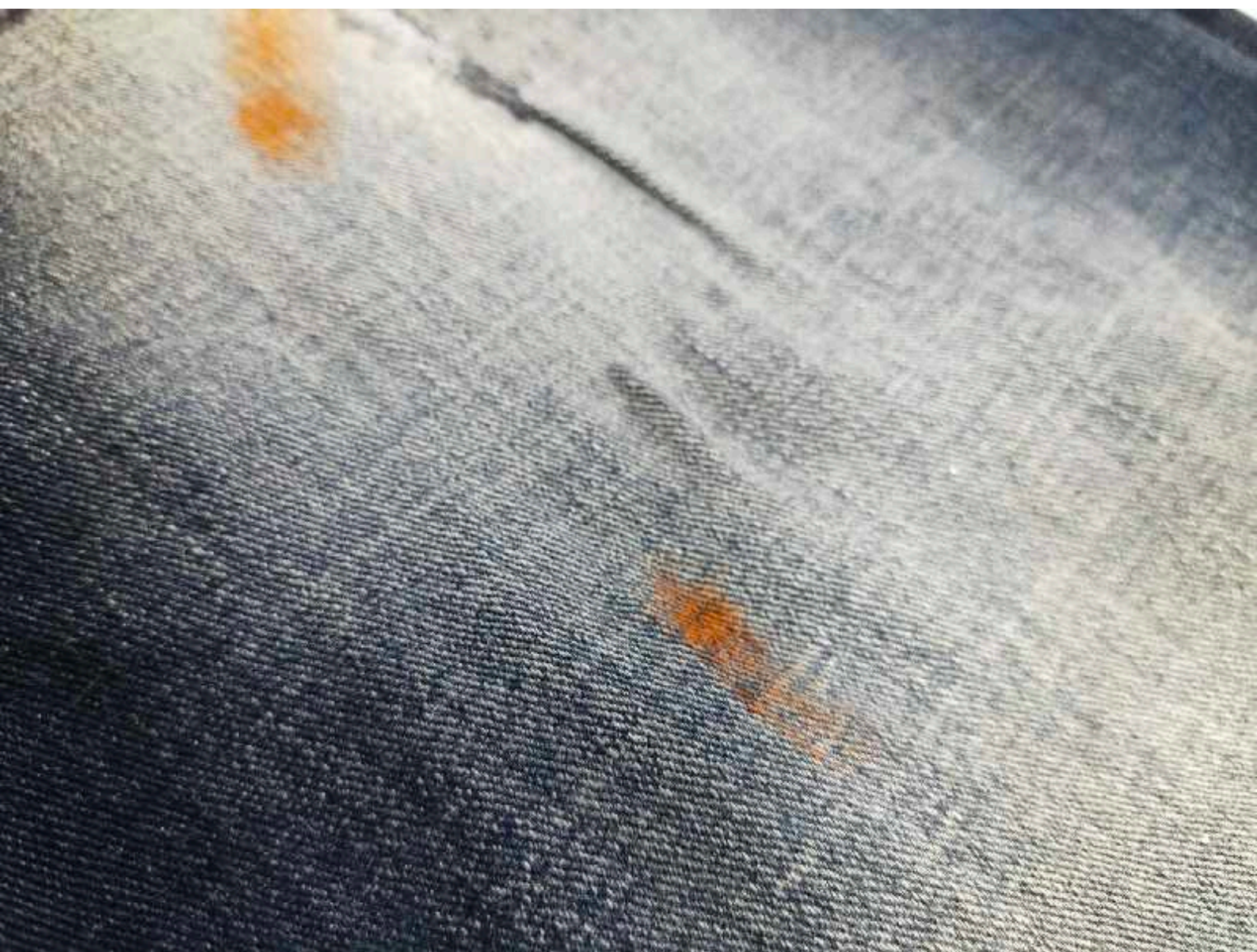



MEN'S PREMIUM
STUDIO COLLECTION
USA W-42 L-30





























SLIP BARTAK







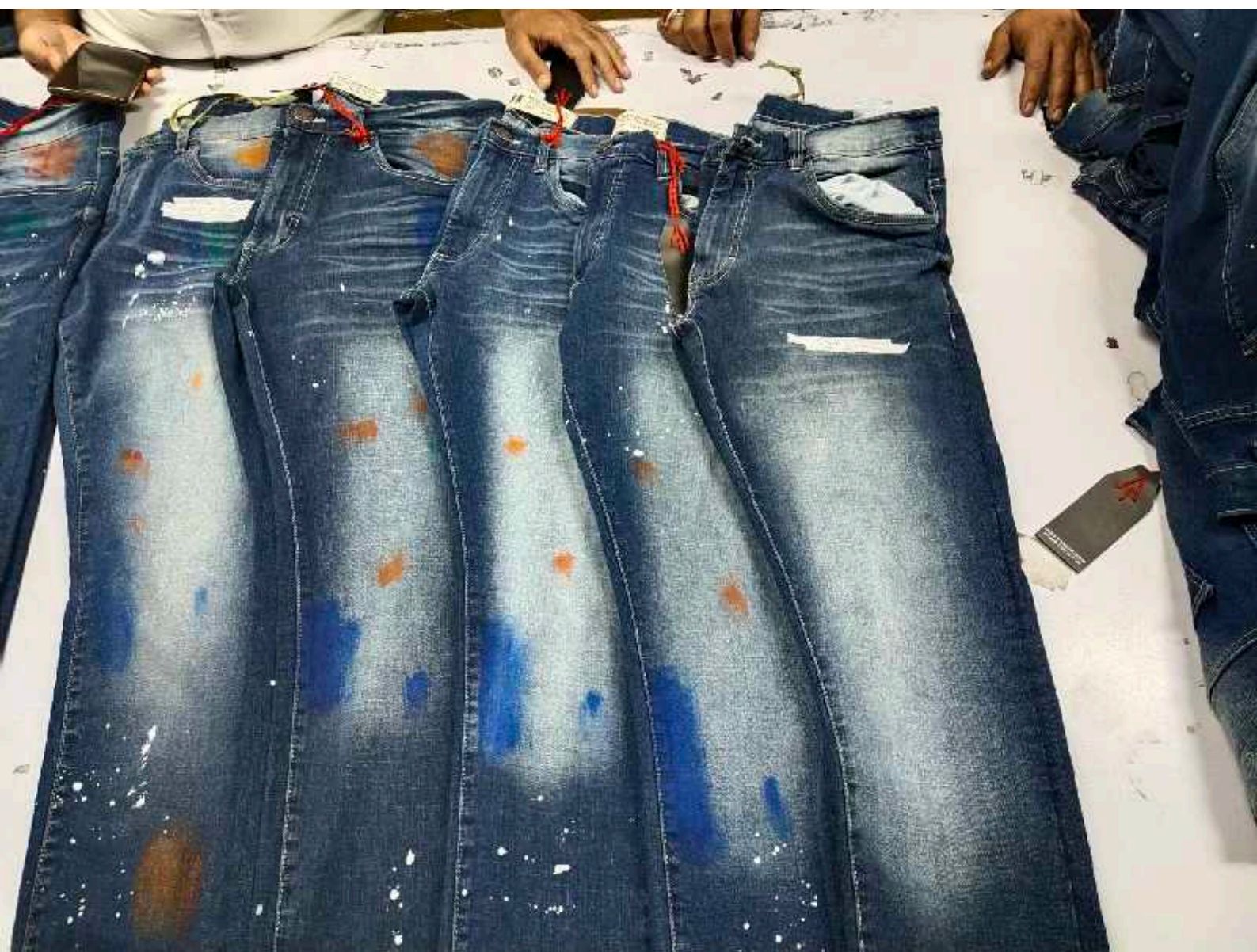



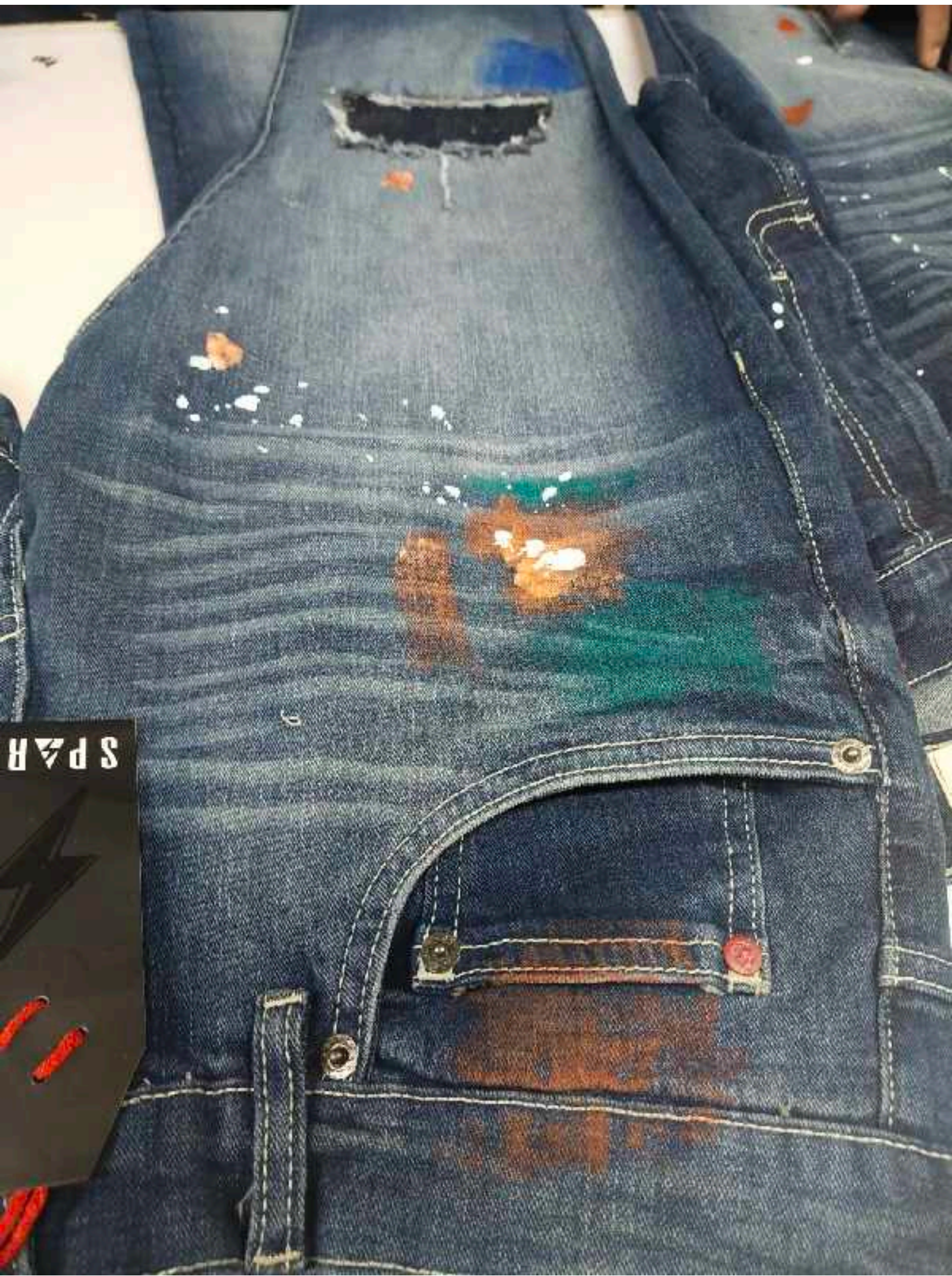















PULKERING







WINE
NON
-32













































MEN'S PREMIUM DENIM
STUDIO COLLECTION

WHAIS

WASH 115 - 122 EQ









P.O.# : PK011521 PACK : A
 STYLE# : S11200 G.W : 9.75 KGS 9.75
 COLOR : DARKBLUE N.W : 8.850 KGS 8.850
 SIZE SCALE : MEASURES: 58CM x 30CM x 19CM

PACK "A"	28	30	32	34	36	38	40	42	TTL
30	1	1	1	1	1	1			6
32		1	1	1	1	1	1		6
TTL	1	2	2	2	2	2	1		12

P.O.# : PK011521 PACK : B
 STYLE# : S11200 G.W : 10.900 KGS
 COLOR : DARKBLUE N.W : 9.950 KGS
 SIZE SCALE : MEASURES: 58CM x 30CM x 19CM

PACK "B"	32	34	36	38	40	42	44	TTL
32	1	1	1	1	1	1	1	7
34		1	1	1	1	1		5
TTL	1	2	2	2	2	2	1	12

B





HUMAN ECHO
STREET COLLECTION
USA W-34 L-32

SPARK
34 / 32

SPARK
32 / 32

32 / 32
32 / 32
32 / 32
32 / 32
32 / 32

34 / 32
34 / 32
34 / 32





PO. # : PRINTED : PACK : A

STYLE : ST1204 : COLOR : G.B

SIZE SCALE : CARBIDE X.L

REORDER: 30X1 : 32X1 : 32X

PACK "A"	28	30	32	34	36	38	40	42	44	46	48	50
30	1	1	1	1	1	1	1	1	1	1	1	1
32		1	1	1	1	1	1	1	1	1	1	1
TTL	1	2	2	2	2	2	2	2	2	2	2	2

PACK : A



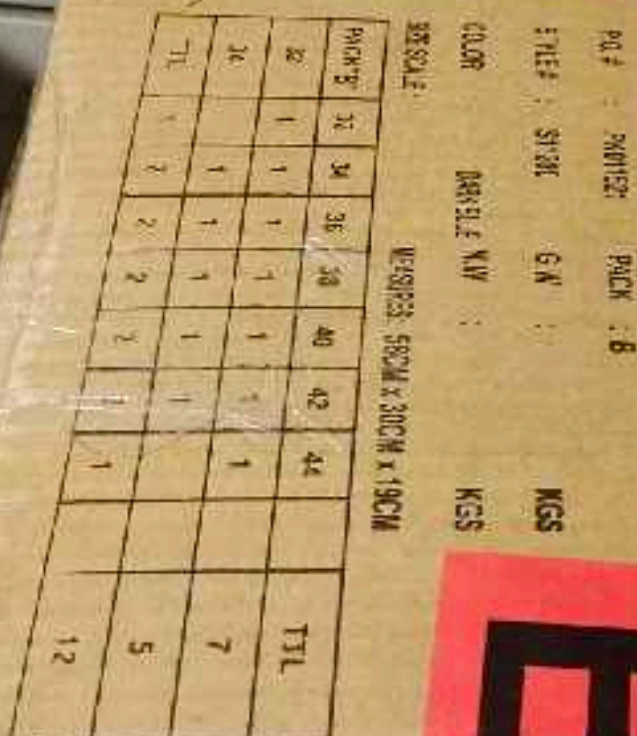





INSPECTION REPORT

PLEASE TYPE OR PRINT IN BLOCK LETTERS AND USE FOR INSPECTION REPORT PER INSPECTION

1. GENERAL

Inspection No.		Inspection Report No.	
Inspection Date/Time		Inspection Location	
To		From	
Total			



TTL	1	2	2	2	2	2	1		12
-----	---	---	---	---	---	---	---	--	----

P.O.# : PK011521 PACK : A

STYLE # : S11200 G.W : KGS

COLOR : DARK BLUE N.W : KGS

SIZE SCALE : MEASURES: 58CM x 30CM x 19CM

PACK"A"	28	30	32	34	36	38	40	42	TTL
30	1	1	1	1	1	1			6
32		1	1	1	1	1	1		6
TTL	1	2	2	2	2	2	1		12

P.O.# : PK011521 PACK : A

STYLE # : S11200 G.W : KGS

COLOR : DARK BLUE N.W : KGS

SIZE SCALE : MEASURES: 58CM x 30CM x 19CM



P.O. # : PK011521
STYLE # : S11200
COLOR : DARK BLUE

PACK : B

QUANTITY : 12 PCS
BOX NO. : _____ of _____
Made in PAKISTAN



P.O. # : PK011521
STYLE # : S11200
COLOR : DARK BLUE

PACK : B



QUANTITY : 12 PCS
BOX NO. : _____ of _____
Made in PAKISTAN



P.O. # : PK011521
STYLE # : S11200
COLOR : DARK BLUE

PACK : B



QUANTITY : 12 PCS
BOX NO. : _____ of _____
Made in PAKISTAN



P.O. # : PK011521
STYLE # : S11200
COLOR : DARK BLUE

PACK : B

QUANTITY : 12 PCS
BOX NO. : _____ of _____
Made in PAKISTAN



P.O. # : PK011521
STYLE # : S11200
COLOR : DARK BLUE

PACK : B

QUANTITY : 12 PCS
BOX NO. : _____ of _____
Made in PAKISTAN



P.O. # : PK011521
STYLE # : S11200
COLOR : DARK BLUE

PACK : B

QUANTITY : 12 PCS
BOX NO. : _____ of _____
Made in PAKISTAN



P.O. # : PK011521
STYLE # : S11200
COLOR : DARK BLUE

PACK : A

QUANTITY: 12 PCS
BOX NO. : of
Made in PAKISTAN



P.O. # : PK011521
STYLE # : S11200
COLOR : DARK BLUE

PACK : A

QUANTITY: 12 PCS
BOX NO. : of
Made in PAKISTAN



P.O. # : PK011521
STYLE # : S11200
COLOR : DARK BLUE

PACK : A

QUANTITY: 12 PCS
BOX NO. : of
Made in PAKISTAN

P.O. # : PK011521
STYLE # : S11200
COLOR : DARK BLUE

PACK : A

PREMIUM DENIM

P.O. # :
STYLE # :
COLOR :

PK011521
S11200
DARK BLUE

12 PCS

of
PAKISTAN

COLOR

SIZE SCALE

PACK "A"	28	30	32	34
30	1	1	1	1
32		1	1	1
TTL	1	2	2	2

MEASUREMENTS

PACK "A"	28	30	32	34	TTL
30	1	1	1	1	4
32		1	1	1	3
TTL	1	2	2	2	7

COLOR

PK011521

PACK : A

STYLE#

S11250

G.W

COLO

DARK BLUE NEW

SIZE SCALE

MEASURES: 58CM x 3

PACK "A"	28	30	32	34	36	38
30	1	1	1	1	1	1
32		1	1	1	1	1
TTL	1	2	2	2	2	2

COLOR

PK011521

PACK : A

STYLE#

S11250

G.W

COLO

DARK BLUE NEW

SIZE SCALE

MEASURES: 58CM x 30CM

PACK "A"	28	30	32	34	36	38	40
30	1	1	1	1	1	1	1
32		1	1	1	1	1	1
TTL	1	2	2	2	2	2	2

COLOR

PK011521

PACK : A

STYLE#

S11250

G.W

COLO

DARK BLUE NEW

SIZE SCALE

MEASURES: 58CM x 30CM

PACK "A"	28	30	32	34	36	38	40
30	1	1	1	1	1	1	1
32		1	1	1	1	1	1
TTL	1	2	2	2	2	2	2

P.O. # *Handwritten signature* PK011201

STYLE # ST1201

PACK : B

G.W : 14.400 KGS

COLOR

DARK BLUE

N.W : 13.300 KGS

SIZE SCALE :

MEASURES: 56CM x 36CM x 22CM

PACK "B"	S	M	L	XL	2XL	3XL	TTL
		2	4	2	2	2	12
TTL		2	4	2	2	2	12

B

PREMIUM DENIM



P.O. # : PK011521

STYLE # : S11201

COLOR : DARK BLUE

QUANTITY: 12 PCS

BOX NO. : _____ of _____

Made in PAKISTAN



PREMIUM DENIM



P.O. # : PK011521

STYLE # : S11201

COLOR : DARK BLUE

QUANTITY: 12 PCS

BOX NO. : _____ of _____

Made in PAKISTAN







































P.O. # : PK011521

STYLE # : S11201

COLOR : DARK BLUE



QUANTITY: 12 PCS

BOX NO. : _____ of _____

Made in PAKISTAN









TOP: 00011521
STYLE: 011201
COLOR: 000000
SIZE SCALE: 000000
PACK: A
G.W.
N.W.
MEASUREMENTS

PACK "A"	S	M	L
	2	4	4
FTL	2	2	4

TOP: 00011521
STYLE: 011201
COLOR: 000000
SIZE SCALE: 000000
PACK: A
G.W.
N.W.
MEASUREMENTS

PACK "A"	S	M	L
	2	4	4
FTL	2	2	4

TOP: 00011521
STYLE: 011201
COLOR: 000000
SIZE SCALE: 000000
PACK: A
G.W.
N.W.
MEASUREMENTS

PACK "A"	S	M	L
	2	4	4
FTL	2	2	4

TOP: 00011521
STYLE: 011201
COLOR: 000000
SIZE SCALE: 000000
PACK: A
G.W.
N.W.
MEASUREMENTS

PACK "A"	S	M	L
	2	4	4
FTL	2	2	4

TOP: 00011521
STYLE: 011201
COLOR: 000000
SIZE SCALE: 000000
PACK: A
G.W.
N.W.
MEASUREMENTS

PACK "A"	S	M	L
	2	4	4
FTL	2	2	4

TOP: 00011521
STYLE: 011201
COLOR: 000000
SIZE SCALE: 000000
PACK: A
G.W.
N.W.
MEASUREMENTS

PACK "A"	S	M	L
	2	4	4
FTL	2	2	4

TOP: 00011521
STYLE: 011201
COLOR: 000000
SIZE SCALE: 000000
PACK: A
G.W.
N.W.
MEASUREMENTS

PACK "A"	S	M	L
	2	4	4
FTL	2	2	4

TOP: 00011521
STYLE: 011201
COLOR: 000000
SIZE SCALE: 000000
PACK: A
G.W.
N.W.
MEASUREMENTS

PACK "A"	S	M	L
	2	4	4
FTL	2	2	4

TOP: 00011521
STYLE: 011201
COLOR: 000000
SIZE SCALE: 000000
PACK: A
G.W.
N.W.
MEASUREMENTS

PACK "A"	S	M	L
	2	4	4
FTL	2	2	4

TOP: 00011521
STYLE: 011201
COLOR: 000000
SIZE SCALE: 000000
PACK: A
G.W.
N.W.
MEASUREMENTS

PACK "A"	S	M	L
	2	4	4
FTL	2	2	4

TOP: 00011521
STYLE: 011201
COLOR: 000000
SIZE SCALE: 000000
PACK: A
G.W.
N.W.
MEASUREMENTS

PACK "A"	S	M	L
	2	4	4
FTL	2	2	4

TOP: 00011521
STYLE: 011201
COLOR: 000000
SIZE SCALE: 000000
PACK: A
G.W.
N.W.
MEASUREMENTS

PACK "A"	S	M	L
	2	4	4
FTL	2	2	4

TOP: 00011521
STYLE: 011201
COLOR: 000000
SIZE SCALE: 000000
PACK: A
G.W.
N.W.
MEASUREMENTS

PACK "A"	S	M	L
	2	4	4
FTL	2	2	4

TOP: 00011521
STYLE: 011201
COLOR: 000000
SIZE SCALE: 000000
PACK: A
G.W.
N.W.
MEASUREMENTS

PACK "A"	S	M	L
	2	4	4
FTL	2	2	4

TOP: 00011521
STYLE: 011201
COLOR: 000000
SIZE SCALE: 000000
PACK: A
G.W.
N.W.
MEASUREMENTS

PACK "A"	S	M	L
	2	4	4
FTL	2	2	4



P.O. # *2-Blended*

STYLE # *511201*

COLOR DARK BLUE

SIZE SCALE

PACK : B

G.W

N.W

KGS

KGS

MEASURES: 56CM x 35CM x 22CM

PACK "B"	S	M	L	XL	2XL	3XL	TTL
		2	4	2	2	2	12
TTL		2	4	2	2	2	12



PACK "A"	S	M	L	XL	2XL	3XL	TTL
	2	4	4	2			12
TTL	4	4	4	2			12

SIZE SCALE:

MEASURES: 56CM x 36CM x 22CM

Omega

PO #

PK011201

PACK : A

COLOR

DARK BLUE

N.W

KGS

STYLE #

ST1201

G.W

KGS

A

Janet

P.O. # : PK011521

PACK : A

STYLE # : S11201

G.W : 13.450 KGS

COLOR :

DARK BLUE

N.W : 12.350 KGS

SIZE SCALE :

MEASURES: 56CM x 36CM x 22CM

PACK "A"	S	M	L	XL	2XL	3XL	TTL
	2	4	4	2			12
TTL	2	4	4	2			12



P.O.# : PK011521 PACK : A

STYLE# : S11201 G.W : K

COLOR : DARK BLUE N.W : K

SIZE SCALE :

MEASURES: 56CM x 36CM x 22CM

PACK"A"	S	M	L	XL	2XL	3XL	TTL
	2	4	4	2			12
TTL	2	4	4	2			12



P.O.# : PK011521 PACK : A

STYLE# : S11201 G.W : KGS

COLOR : DARK BLUE N.W : KGS

SIZE SCALE :

MEASURES: 56CM x 36CM x 22CM

PACK"A"	S	M	L	XL	2XL	3XL	TTL
	2	4	4	2			12
							12





P.O. # : PK011521 PACK : B

STYLE # : S11201 G.W :

COLOR : LTBLUE N.W :

SIZE SCALE :

MEASURES: 56CM x 36CM x 22CM

PACK "B"	S	M	L	XL	2XL	3XL	TTL
		2	4	2	2	2	12
TTL		2	4	2	2	2	12

B



PO # : PK01521
STYLE # : 511251
COLOR : 1731E
SIZE SCALE :

B

SIZE SCALE							
PACK "B"	S	M	L	XL	2XL	3XL	TTL
	2	4	2	2	2	2	12
TTL	2	4	2	2	2	2	12

TTL
12
12

PO # : PK01521
STYLE # : 511251
COLOR : 1731E
SIZE SCALE :

SIZE SCALE							
PACK "B"	S	M	L	XL	2XL	3XL	TTL
	2	4	2	2	2	2	12
TTL	2	4	2	2	2	2	12

PO # : PK01521
STYLE # : 511251
COLOR : 1731E
SIZE SCALE :

SIZE SCALE							
PACK "B"	S	M	L	XL	2XL	3XL	TTL
	2	4	2	2	2	2	12
TTL	2	4	2	2	2	2	12

PO # : PK01521
STYLE # : 511251
COLOR : 1731E
SIZE SCALE :

SIZE SCALE							
PACK "B"	S	M	L	XL	2XL	3XL	TTL
	2	4	2	2	2	2	12
TTL	2	4	2	2	2	2	12

KGS	TTL
2	12
2	12

P.O.# : PK011521

STYLE# : S11201

COLOR : LTBUE

SIZE SCALE :

PACK : A

G.W

N.W

MEASURES: 56CM x 36CM x 22CM

PACK "A"	S	M	L	XL	2XL	3XL	TTL
	2	4	4	2			12
TTL	2	4	4	2			12

P.O.# : PK011521

STYLE# : S11201

COLOR : LTBUE

SIZE SCALE :

PACK : A

G.W

N.W

MEASURES: 56CM x 36CM x 22CM

PACK "A"	S	M	L	XL	2XL	3XL	TTL
	2	4	4	2			12
TTL	2	4	4	2			12

P.O.# : PK011521

STYLE# : S11201

COLOR : LTBUE

SIZE SCALE :

PACK : A

G.W

N.W

MEASURES: 56CM x 36CM x 22CM

PACK "A"	S	M	L	XL	2XL	3XL	TTL
	2	4	4	2			12
TTL	2	4	4	2			12



P.O. # : PK011521
STYLE # : S11201
COLOR : LT BLUE



QUANTITY: 12 PCS
BOX NO. : _____ of _____
Made in PAKISTAN



P.O. # : PK011521
STYLE # : S11201
COLOR : LT BLUE



QUANTITY: 12 PCS
BOX NO. : _____ of _____
Made in PAKISTAN



P.O. # : PK011521
STYLE # : S11201
COLOR : LT BLUE



QUANTITY: 12 PCS
BOX NO. : _____ of _____
Made in PAKISTAN



P.O. # : PK011521
STYLE # : S11201
COLOR : LT BLUE



QUANTITY: 12 PCS
BOX NO. : _____ of _____
Made in PAKISTAN





PREMIUM DENIM
SPARK

P.O. # : PK011521
STYLE # : S11201
COLOR : LTBLUE

PACK "A"	S	M	L	XL
TTL	2	4	4	2

P.O. # : PK011521
STYLE # : S11201
COLOR : LTBLUE
SIZE SCALE : LTBLUE

NW

MEASURES: 56CM

PACK "A"	S	M	L	XL
TTL	2	4	4	2

P.O. # : PK011521
STYLE # : S11201
COLOR : LTBLUE
SIZE SCALE : LTBLUE

PACK "A"

MEASURES: 56CM x 36CM x 22CM

PACK "A"	S	M	L	XL	2XL	3XL
TTL	2	4	4	2	2	2

P.O. # : PK011521
STYLE # : S11201
COLOR : LTBLUE
SIZE SCALE : LTBLUE

PACK "A"

MEASURES: 56CM

PACK "A"	S	M	L	XL
TTL	2	4	4	2

P.O. #

PK011521

STYLE #

S11201

COLOR

LT BLUE

SIZE SCALE

PACK A

CK : A

KGS

LW

KGS

N.W

MEASURES: 50CM x 30CM x 20CM

	1XL	2XL	3XL	4XL
1				
2				
3				
4				
5				
6				
7				
8				
9				
10				









P.O. # : PK011521

PACK : A

STYLE # : S11201

G.W. :

COLOR : LT BLUE

N.W. :

MEASURES: 56CM x 36CM x 22CM

SIZE SCALE:

PACK "A"	S	M	L	XL	2XL	3XL	TTL
	2	4	4	2			12
TTL	2	4	4	2			12



M









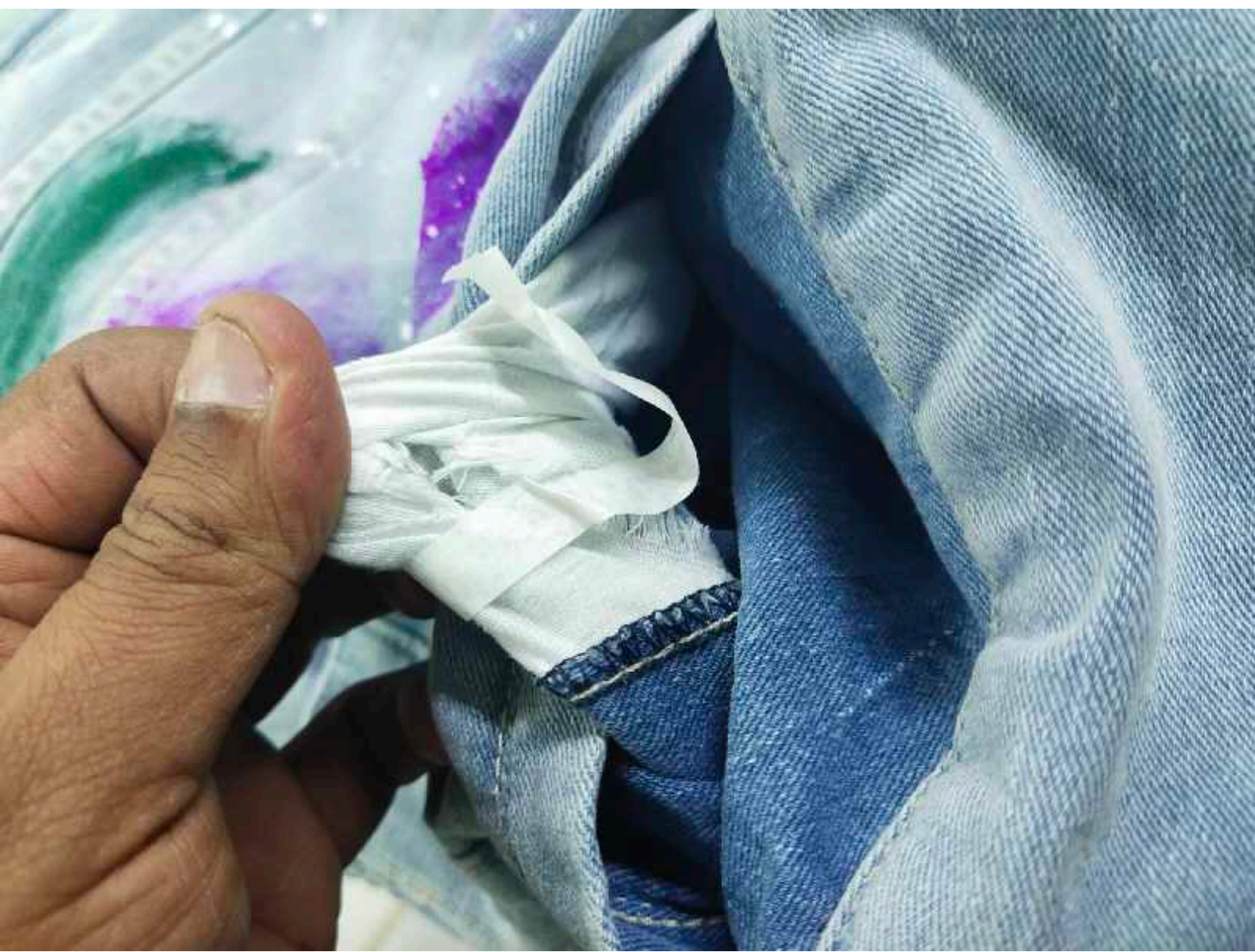









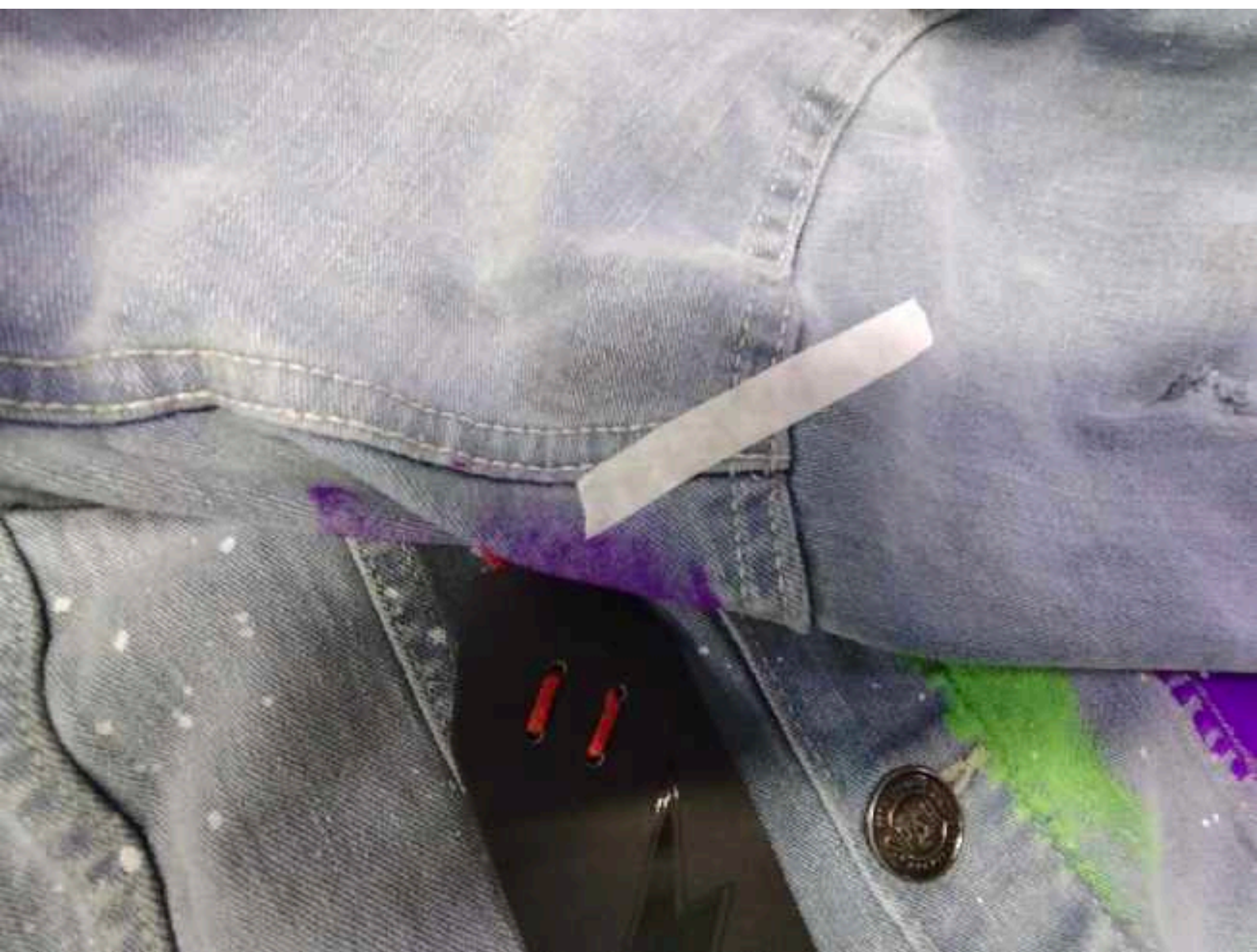















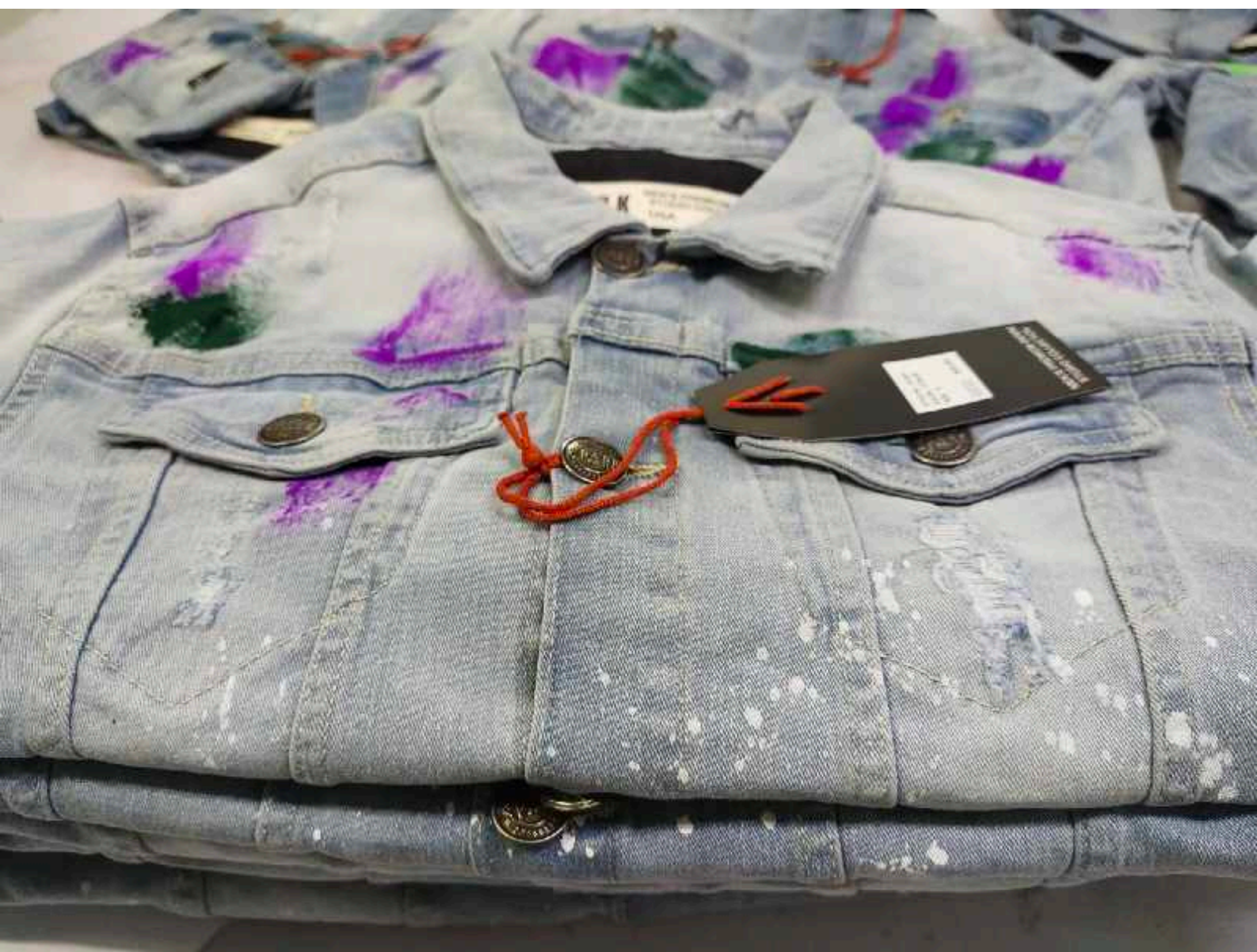































P.O.# : PK011521

PACK B

STYLE# : S11200

GW

KGS

COLOR : LTBLUE

N.W

KGS

SIZE SCALE :

MEASURES : 58CM x 30CM x 19CM

B

PACK "B"	32	34	36	38	40	42	44		TTL
32	✓	✓	✗	2	3	✗	✗		5
34		✓	✗	✗	4	3			7
TTL	✓	✓	✗	2	7	3			12

STYLE# : S11200

GW

KGS

COLOR : LTBLUE

N.W

KGS

SIZE SCALE :

MEASURES : 58CM x 30CM x 19CM

B

PACK "B"	32	34	36	38	40	42	44		TTL
32	✓	✗	✓	2	3	✗	✓		5
34		✓	✓	✓	4	3			7
TTL	✓	✓	✓	2	7	3	✓		12



P.O. # : PK011521
STYLE # : S11200
COLOR : LT BLUE

QUANTITY: 12 PCS
BOX NO. : 10 of 250
Made in PAKISTAN



P.O.# : PK011521

PACK : B

STYLE# : S11200

G.W

KGS

COLOR : LTBLUE

N.W

KGS

SIZE SCALE :

MEASURES : 38CM x 30CM x 19CM

B

PACK 'B'	32	34	36	38	40	42	44	TTL
32	✓	✓	✗	2	3	✗	✗	5
34		✓	✗	✗	4	3		7
TTL	1	2	✗	2	7	7		12

STYLE # : 511200

G.W

KGS

COLOR : LT.BLUE

N.W

KGS

SIZE SCALE

NE-SIZE 56CM x 36CM x 19CM

B

PACK "B"	32	34	36	38	40	42	44		TTL
32	7	2	1	2	3	1	1		5
34		1	1	1	4	3			7
TTL	7	3	2	3	7	4	1		12



P.O. # : PK011521
STYLE # : S11200
COLOR : LT BLUE

QUANTITY: 12 PCS
BOX NO. : _____ of _____

Made in PAKISTAN



P.O. # : PK011521
STYLE # : S11200
COLOR : LT BLUE

QUANTITY: 12 PCS
BOX NO. : _____ of _____

Made in PAKISTAN





PO # : PK011521

PACK : A

STYLE # : S11200

G.W

KGS

COLOR : LTBLUE

N.W

KGS

SIZE SCALE

MEASURES: 58CM x 30CM x 19CM

PACK "A"	28	30	32	34	36	38	40	42	TTL
30	1	1	1	1	1	1			6
32		1	1	1	1	1	1		6
TTL	1	2	2	2	2	2	1		12

A





























P.O. # : PK011521

STYLE # : S11200

PACK : A

COLOR : BLACK SAND

QUANTITY: 12 PCS

BOX NO. : ____ of ____

Made in PAKISTAN



P.O.# : PK011521

PACK : A

STYLE# : S11200

G.W **09.80** KGS

COLOR : BLACK SAND

N.W **08.80** KGS

A

SIZE SCALE :

MEASUREMENT 54CM x 30CM x 19CM

	28	30	32	34	36	38	40	42	TTL
PACK "A"									
30	1	1	1	1	1	1			6
32		1	1	1	1	1	1		6
TTL	1	2	2	2	2	2	1		12

P.O.# : PK011521

PACK : A

STYLE# : S11200

G.W **09.80** KGS

COLOR : BLACK SAND

N.W **08.80** KGS

A

SIZE SCALE :

MEASURE : 54CM x 30CM x 19CM

	28	30	32	34	36	38	40	42	TTL
PACK "A"									
30	1	1	1	1	1	1			6
32		1	1	1	1	1	1		6
TTL	1	2	2	2	2	2	1		12











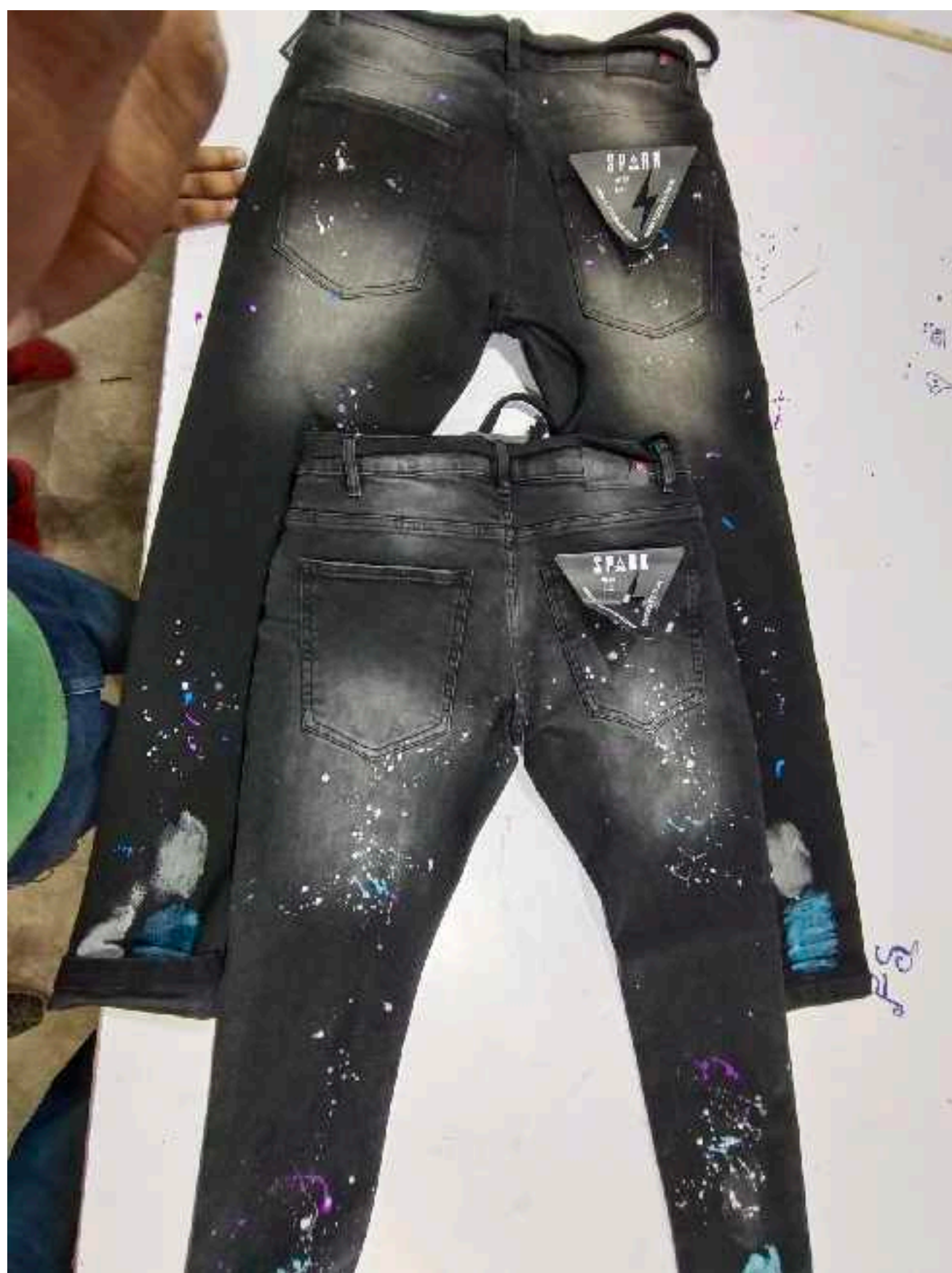































SPARK

34



MEN'S PREMIUM DENIM
STUDIO CLOTHING
USA W-34 L-34











P.O. # : PK011521
STYLE # : S11200

COLOR : BLACK SAND
QUANTITY: 12 PCS
BOX NO. : _____ of _____

Made in PAKISTAN

PACK :



P.O. # : PK011521
STYLE # : S11200

COLOR : BLACK SAND
QUANTITY: 12 PCS
BOX NO. : _____ of _____

Made in PAKISTAN

PACK :



P.O. # : PK011521
STYLE # : S11200

COLOR : BLACK SAND
QUANTITY: 12 PCS
BOX NO. : _____ of _____

Made in PAKISTAN

PACK :





P.O. # : PK011521
STYLE # : S11200

COLOR : BLACK SAND
QUANTITY: 12 PCS
BOX NO. : _____ of _____

Made in PAKISTAN

PACK :



P.O. # : PK011521
STYLE # : S11200

COLOR : BLACK SAND
QUANTITY: 12 PCS
BOX NO. : _____ of _____

Made in PAKISTAN

PACK :



P.O. # : PK011521
STYLE # : S11200

COLOR : BLACK SAND
QUANTITY: 12 PCS
BOX NO. : _____ of _____

Made in PAKISTAN

PACK :



P.O. # : PK011521 PACK : B
STYLE # : S11200 G.W : KGS
COLOR : BLACK SAND N.W : KGS

SIZE SCALE : MEASUREMENT 30CM x 30CM x 15CM

PACK #	32	34	36	38	40	42	44		TTL
32	1	1	1	1	1	1	1		7
34		1	1	1	1	1			5
TTL	1	2	2	2	2	2	1		12



P.O. # : PK011521
STYLE # : S11200

PACK

B

COLOR : BLACK SAND
QUANTITY : 12 PCS
BOX NO. : of

Made in PAKISTAN



P.O. # : PK011521
STYLE # : S11200

PACK

B

COLOR : BLACK SAND
QUANTITY : 12 PCS
BOX NO. : of

Made in PAKISTAN



P.O. # : PK011521
STYLE # : S11200

PACK

B

COLOR : BLACK SAND
QUANTITY : 12 PCS
BOX NO. : of

Made in PAKISTAN

P.O. # : PK011521 PACK : B
STYLE # : S11200 G.W : KGS
COLOR : BLACK SAND N.W : KGS

SIZE SCALE : MEASUREMENT 30CM x 30CM x 15CM

PACK #	32	34	36	38	40	42	44		TTL
32	1	1	1	1	1	1	1		7
34		1	1	1	1	1			5
TTL	1	2	2	2	2	2	1		12



P.O. # : PK011521
STYLE # : S11200

PACK

B

COLOR : BLACK SAND
QUANTITY : 12 PCS
BOX NO. : of

Made in PAKISTAN



P.O. # : PK011521
STYLE # : S11200

PACK

B

COLOR : BLACK SAND
QUANTITY : 12 PCS
BOX NO. : of

Made in PAKISTAN



P.O. # : PK011521
STYLE # : S11200

PACK

B

COLOR : BLACK SAND
QUANTITY : 12 PCS
BOX NO. : of

Made in PAKISTAN

Hand

P.O. # : PK011521 PACK : B

STYLE # : S11200 G.W : **10.95** KGS

COLOR : BLACK SAND N.W : **09.95** KGS



SIZE SCALE :

MEASURES: 58CM x 30CM x 19CM

PACK "B"	32	34	36	38	40	42	44		TTL
32	1	1	1	1	1	1	1		7
34		1	1	1	1	1			5
TTL	1	2	2	2	2	2	1		12

Hand

P.O. # : PK011521 PACK : B

STYLE # : S11200 G.W : **10.95** KGS

COLOR : BLACK SAND N.W : **09.95** KGS



SIZE SCALE :

MEASURES: 58CM x 30CM x 19CM

PACK "B"	32	34	36	38	40	42	44		TTL
32	1	1	1	1	1	1	1		7
34		1	1	1	1	1			5
TTL	1	2	2	2	2	2	1		12

P.O. # : PK011521

PACK : A

STYLE # : S11200

G.W : 09.80 KGS

COLOR : BLACK SAND

N.W : 08.80 KGS



SIZE SCALE :

MEASURES: 58CM x 30CM x 19CM

PACK "A"	28	30	32	34	36	38	40	42	TTL
30	1	1	1	1	1	1			6
32		1	1	1	1	1	1		6
TTL	1	2	2	2	2	2	1		12

P.O. # : PK011521

PACK : A

STYLE # : S11200

G.W : 09.80 KGS

COLOR : BLACK SAND

N.W : 08.80 KGS



SIZE SCALE :

MEASURES: 58CM x 30CM x 19CM

PACK "A"	28	30	32	34	36	38	40	42	TTL
30	1	1	1		1				6
32		1	1	1		1	1		6
TTL	1	2	2	2	1	2	1		12

SPARK

34



MEN'S PREMIUM DENIM
STUDIO COLLECTION
USA W-34 L-34



P.O. #
STYLE # : PK011521
S11200
COLOR : BLACK SAND
QUANTITY : 12 PCS
BOX NO. of
Made in PAKISTAN

PACK :

B





P.O. #
STYLE # : PK011521
S11200
COLOR : BLACK SAND
QUANTITY : 12 PCS
BOX NO.
of
Made in PAKISTAN

PACK :

B



SPARK
PREMIUM DENIM
COLOR : BLACK SAND
QUANTITY : 12 PCS
BOX NO. :
Made in PAKISTAN
PK011521
S11200

PREMIUM DENIM
SPARK
MADE IN PAKISTAN

P.O. # : PK011521
STYLE # : S11200

COLOR : BLACK SAND
QUANTITY : 12 PCS
BOX NO. : _____ of _____
Made in PAKISTAN

SPARK
PREMIUM DENIM
COLOR : BLACK SAND
QUANTITY : 12 PCS
BOX NO. :
Made in PAKISTAN
PK011521
S11200

PREMIUM DENIM
SPARK
MADE IN PAKISTAN

P.O. # : PK011521
STYLE # : S11200

COLOR : BLACK SAND
QUANTITY : 12 PCS
BOX NO. : _____ of _____
Made in PAKISTAN

P.O. # : PK011521

STYLE # : S11200

COLOR : DARK BLUE

KG

KG

A

MEASURES: 58CM x 30CM x 19CM

SIZE SCALE :

	28	30	32	34	36	38	40	42	TTL
PACK "A"									6
30	1	1	1	1	1	1	1	1	10/2
32		2	1	1	1	1	1	1	12
TTL	1	2	1	1	1	1	1	1	

42	TTL
	0
	0
	11

PO # PK01521 PACK A

STYLE# 511200 GW

COLOR BLACK SAND

09.80 KGS
08.80 KGS

REQUIRES SIZE X SIZE X 10CM

SIZE SCALE

PACK #	28	30	32	34	36	38	40	42	TTL
30	1	1	1	1					4
32			1	1					2
TTL	1	2	2	2					7

PO # PK01521 PACK A

STYLE# 511200 GW

COLOR BLACK SAND

09.80 KGS
08.80 KGS

REQUIRES SIZE X SIZE X 10CM

SIZE SCALE

PACK #	28	30	32	34	36	38	40	42	TTL
30	1	1	1	1					4
32			1	1					2
TTL	1	2	2	2					7

09.80 KGS
08.80 KGS

REQUIRES SIZE X SIZE X 10CM

SIZE SCALE

PACK #	28	30	32	34	36	38	40	42	TTL
30	1	1	1	1					4
32			1	1					2
TTL	1	2	2	2					7

PO # PK01521 PACK A

STYLE# 511200 GW

COLOR BLACK SAND

09.80 KGS
08.80 KGS

REQUIRES SIZE X SIZE X 10CM

SIZE SCALE

PACK #	28	30	32	34	36	38	40	42	TTL
30	1	1	1	1					4
32			1	1					2
TTL	1	2	2	2					7

PO # PK01521 PACK A

STYLE# 511200 GW

COLOR BLACK SAND

09.80 KGS
08.80 KGS

REQUIRES SIZE X SIZE X 10CM

SIZE SCALE

PACK #	28	30	32	34	36	38	40	42	TTL
30	1	1	1	1					4
32			1	1					2
TTL	1	2	2	2					7

PO # PK01521 PACK A

STYLE# 511200 GW

COLOR BLACK SAND

09.80 KGS
08.80 KGS

REQUIRES SIZE X SIZE X 10CM

SIZE SCALE

PACK #	28	30	32	34	36	38	40	42	TTL
30	1	1	1	1					4
32			1	1					2
TTL	1	2	2	2					7

PO # PK01521 PACK A

STYLE# 511200 GW

COLOR BLACK SAND

09.80 KGS
08.80 KGS

REQUIRES SIZE X SIZE X 10CM

SIZE SCALE

PACK #	28	30	32	34	36	38	40	42	TTL
30	1	1	1	1					4
32			1	1					2
TTL	1	2	2	2					7

PO # PK01521 PACK A

STYLE# 511200 GW

COLOR BLACK SAND

09.80 KGS
08.80 KGS

REQUIRES SIZE X SIZE X 10CM

SIZE SCALE

PACK #	28	30	32	34	36	38	40	42	TTL
30	1	1	1	1					4
32			1	1					2
TTL	1	2	2	2					7

PREMIUM DENIM
SPARK

P.O. # : PK011521
STYLE # : S11201
COLOR : BLACK SAND
QUANTITY: 12 PCS
BOX NO. of
Made in PAKISTAN

B



: PK011521

STYLE # : S11201

COLOR : BLACK SAND

PACK : B

G.W :

N.W :

KGS



SIZE SCALE:

MEASURES: 56CM x 36CM x 22CM

PACK "B"	S	M	L	XL	2XL	3XL	TTL
		2	4	2	2	2	12
TTL			4	2	2	2	12

D 340



SPARK

MEN'S PREMIUM DENIM
STUDIO COLLECTION
USA 2XL

P.O.# : PK011521 PACK : A
STYLE # : S11200 G.W : 80 KGS
COLOR : DARK BLUE N.W : 20 KGS

SIZE SCALE :

MEASURES: 58CM x 30CM x 19CM

PACK "A"	28	30	32	34	36	38	40	42	TTL
30	1	1	1	1	1	1			5
32		1	1	1	1	1	1		3
TTL	1	2	2	2	2	2	1		12

A















2	3	4	5	6	7	8
2	3	4	5	6	7	8
2	3	4	5	6	7	8

SIZE SCALE: 1/4" = 1' 0" (1:120)

FRONT	S	M	L	XL	XXL	XXXL
	2	4	6	8		12
TEE	9			2		10

WEIGHT: 54CM x 26CM x 22CM

Size	S	M	L	XL	2XL	3XL	TTL
2	1	4	2				12
TTL	2	4	4	2			12

WATER: 40CM x 40CM x 12"

PAGE "A"	2	6	1	BL	ZAL	DEL	FF
	2	6	4	2			18
11L	2	6	4	2			12

DATE SCALE: 1/2" = 1' 0" 1/2" = 1' 0" 1/2" = 1' 0"

Factor	S	M	L	K	TL	ML	FL
	2	2	2	2			12
TL	2	2	2	2			2

COLORED SLACKS 100% COTTON 100% COTTON 100% COTTON

AGE SCALE		PERIODS: 2000 + 2001 + 2002					
PACOW	2	M	2	20	200	200	200
	2	2	2	2			10
TTT	2	2	2	2			10

SIZE SCALE: 10 CM, 10 CM, 10 CM

РАСЧЕТ	3	4	5	6	7	8	9
	2	3	4	5			12
Итого	2	4	4	2			12

DATE	TIME	BY	REMARKS
10/10/10	10:00	101	101

[illegible]

1	2	3	4	5	6	7	8	9	10	11	12	13	14	15	16	17	18	19	20	21	22	23	24	25	26	27	28	29	30	31	32	33	34	35	36	37	38	39	40	41	42	43	44	45	46	47	48	49	50	51	52	53	54	55	56	57	58	59	60	61	62	63	64	65	66	67	68	69	70	71	72	73	74	75	76	77	78	79	80	81	82	83	84	85	86	87	88	89	90	91	92	93	94	95	96	97	98	99	100
---	---	---	---	---	---	---	---	---	----	----	----	----	----	----	----	----	----	----	----	----	----	----	----	----	----	----	----	----	----	----	----	----	----	----	----	----	----	----	----	----	----	----	----	----	----	----	----	----	----	----	----	----	----	----	----	----	----	----	----	----	----	----	----	----	----	----	----	----	----	----	----	----	----	----	----	----	----	----	----	----	----	----	----	----	----	----	----	----	----	----	----	----	----	----	----	----	----	----	-----

[illegible]

1	2	3	4	5	6	7	8	9	10	11	12	13	14	15	16	17	18	19	20	21	22	23	24	25	26	27	28	29	30	31	32	33	34	35	36	37	38	39	40	41	42	43	44	45	46	47	48	49	50	51	52	53	54	55	56	57	58	59	60	61	62	63	64	65	66	67	68	69	70	71	72	73	74	75	76	77	78	79	80	81	82	83	84	85	86	87	88	89	90	91	92	93	94	95	96	97	98	99	100
---	---	---	---	---	---	---	---	---	----	----	----	----	----	----	----	----	----	----	----	----	----	----	----	----	----	----	----	----	----	----	----	----	----	----	----	----	----	----	----	----	----	----	----	----	----	----	----	----	----	----	----	----	----	----	----	----	----	----	----	----	----	----	----	----	----	----	----	----	----	----	----	----	----	----	----	----	----	----	----	----	----	----	----	----	----	----	----	----	----	----	----	----	----	----	----	----	----	----	-----



SPARK



STYLE # : PK011521
S11201

COLOR : BLACK SAND

QUANTITY: 12 PCS

BOX NO. _____ of _____

Made in PAKISTAN



STYLE # : PK011521
S11201
COLOR : BLACK SAND
QUANTITY: 12 PCS
BOX NO. _____ of _____
Made in PAKISTAN

PREMIUM DENIM
SPARK

P.O. # : PK011521
STYLE # : S11201

COLOR : BLACK SAND
QUANTITY: 12 PCS
BOX NO. _____ of _____
Made in PAKISTAN



STYLE # : PK011521
S11201
COLOR : BLACK SAND
QUANTITY: 12 PCS
BOX NO. _____ of _____
Made in PAKISTAN

PREMIUM DENIM
SPARK

P.O. # : PK011521
STYLE # : S11201
COLOR : BLACK SAND
QUANTITY: 12 PCS
BOX NO. _____ of _____
Made in PAKISTAN



STYLE # : PK011521
S11201
COLOR : BLACK SAND
QUANTITY: 12 PCS
BOX NO. _____ of _____
Made in PAKISTAN







: PK011521

PACK : B

TYPE # : S11200

G.W : KGS

COLOR : LTBLUE

N.W : KGS

SIZE SCALE

MEASURES: 51CM x 30CM x 19CM

B

PACK "B"	32	34	36	38	40	42	44	TTL
32	1	1				1	1	2
34		1	1	1	1	1		4
TTL	1	2	1	1	2	2	1	12









PREMIUM DENIM
SPARK

P.O. # : PK011521
STYLE # : S11200
COLOR : LT BLUE

QUANTITY: 12 PCS
BOX NO. : 11 of 48
Made in PAKISTAN















To avoid danger of suffocation,
keep this plastic bags away from babies
and children.
Do not use this bag in cribs, beds, carriages
or playpens.
This bag is not a toy.

WARNING



42 / 32
42 / 32
42 / 32
42 / 32

MEN'S









































































ORIGINAL DATE: 12/9/19
STYLE NO. # 511200
SAMPLE REQUEST: 32" X 32"

W46 WASHED

ORDERED DATE: 01/27/20

BOOBY: STRETCH SLIM SKINNY FIT		DATE (+/-)		28	30	32	34	36	38	40	42	44	46	48	50	52	54	56
POINTS OF MEASURE / STYLE TYPE		1	2	3	4	5	6	7	8	9	10	11	12	13	14	15	16	17
Waist Width (straight measure)		1/2	29 1/2	+1/2	✓	31 1/2	-1/2	+1/2	33 1/2	+1/2	35 1/2	-1/2	+1/2	37 1/2	+1/2	39 1/2	-1/2	+1/2
Front Rise (below WAIST BAND)		1/4	7	✓	7 1/2	+1/4	✓	8	+1/4	✓	8 1/2	+1/4	✓	9	+1/4	9 1/2	-1/4	10
Back Rise (below WAIST BAND)		1/4	11 3/4	✓	12 1/4	+1/4	✓	12 3/4	✓	✓	13 1/4	-1/4	+1/4	13 3/4	+1/2	14 1/4	✓	14 3/4
Hip (4" up from crotch 3 pt measure) (4")		1/2	36	+1	✓	38	+1/2	✓	40	-1/2	42	-1	44	+1	46	✓	48	50
Thigh (1" down from crotch)		1/4	21	+1	✓	22	✓	23	+1/4	✓	24	+1/4	✓	25	+1/4	26	-1/4	27
Knee (14" down from crotch)		1/4	13	✓	✓	14	✓	15	✓	✓	16	✓	✓	17	✓	18	18 3/4	19 1/2
Bottom Opening		1/4	10 1/2	✓	✓	11 1/4	✓	12	✓	✓	13	✓	✓	14	✓	15	+1/2	15 3/4
Inseam																	16 3/4	✓
Front Fly Length (including DN) ()		1/8	5 1/2	✓	✓	6	✓	6	✓	✓	6	✓	6 1/2	✓	6 1/2	✓	7	7
Front Fly Width		1/8	1 1/2	✓	✓	1 1/2	✓	1 1/2	✓	✓	1 1/2	✓	✓	1 1/2	✓	1 1/2	✓	1 1/2
Waistband height (from top of W/B to seam)		1/8	1 5/8	✓	✓	1 5/8	✓	✓	✓	✓	1 5/8	✓	✓	✓	✓	1 5/8	✓	1 5/8
Pocket bag (Width x Length)																		
Front pocket opening depth @ side seam		1/4	2 3/4	✓	+1/4	3 1/4	-1/4	✓	3 1/4	✓	+1/4	3 1/4	✓	+1/4	3 3/4	-1/4	3 3/4	✓
Front pocket opening width @ WB seam		1/8	4	✓	✓	4 1/2	+1/4	4 1/2	✓	-1/4	4 1/2	-1/4	5	-1/4	5	✓	5	5
Back pkt width @ TOP		1/8	6	✓	✓	6 1/2	✓	6 1/2	✓	✓	6 1/2	✓	7	+1/4	7	✓	7	✓
Back pkt HEIGHT		1/8	7 1/4	✓	✓	7 1/2	+1/4	7 1/2	-1/4	-1/4	7 1/2	+1/4	7 3/4	+1/4	7 3/4	✓	7 3/4	✓
Back yoke HEIGHT at CB (below WAIST BAND)		1/8	2 1/2	✓	✓	2 1/2	✓	2 1/2	✓	✓	2 1/2	✓	3	+1/4	3	✓	3	✓
Back yoke HEIGHT at SIDE SEAM (below WAIST BAND)		1/8	1 1/2	✓	✓	1 1/2	✓	1 1/2	✓	✓	1 1/2	✓	2	✓	2	✓	2	✓

7 1/2" X 12"

30" / 32" / 34" (** pls follow PO.)

8/12/2020

ORIGINAL DATE: 12/8/19
STYLE NO. # 511200

DARK WASHED

REWORK DATE: 01/27/20

ROOBY: STRETCH SLIM SKINNY FIT		SAMPLE REQUEST: 32" X 32"		BWT (LBS)		28		30		32		34		36		38		40		42		44		46		48		50		52		54		56	
POINTS OF MEASURE/ STYLE TYPE		1/2		1/2		1/2		1/2		1/2		1/2		1/2		1/2		1/2		1/2		1/2		1/2		1/2		1/2		1/2		1/2		1/2	
1) Waist width (straight measure		29 1/2		+1/2		✓		31 1/2		✓		33 1/2		✓		35 1/2		+1/2		37 1/2		✓		39 1/2		+1/2		41 1/2		✓		43 1/2		+1/2	
2) Front Rise (below WAIST BAND)		7		✓		7 1/2		+1/4		✓		8		+1/4		8 1/2		+1/4		9		✓		9 1/2		✓		10		✓		10 1/2		+1/4	
3) Back Rise (below WAIST BAND)		11 3/4		+1/2		✓		12 1/4		✓		12 3/4		✓		13 1/4		+1/4		13 3/4		✓		14 1/4		+1/2		✓		14 3/4		✓		15 3/4	
4) Hip (4" up from crotch 3 pr measure) (4")		36		+1/2		38		+1/2		40		+1/2		42		+1		44		+1		46		+1		48		+1		50		+1		52	
5) Thigh (1" down from crotch)		21		✓		22		✓		23		✓		24		✓		25		✓		26		✓		27		✓		28		✓		29	
6) Knee (1 1/4" down from crotch)		13		✓		14		✓		15		✓		16		✓		17		✓		18		✓		18 3/4		✓		19 1/2		✓		19 3/4	
7) Bottom Opening		10 1/2		+1/2		11 1/4		✓		12		✓		13		✓		14		✓		15		✓		15 3/4		✓		16 1/2		✓		16 3/4	
8) Inseam																																			
9) Front Fly Length (including DN) ()		5 1/2		✓		6		✓		6		+1/4		6		✓		6 1/2		✓		6 1/2		✓		7		✓		7		✓		7 1/4	
10) Front Fly Width		1 1/2		✓		1 1/2		✓		1 1/2		✓		1 1/2		✓		1 1/2		✓		1 1/2		✓		1 1/2		✓		1 1/2		✓		1 1/2	
11) Waistband height (fm top of W/B to seam)		1 5/8		✓		1 5/8		✓		1 5/8		✓		1 5/8		✓		1 5/8		✓		1 5/8		✓		1 5/8		✓		1 5/8		✓		1 5/8	
12) Pocket bag (Width x Length)																																			
13) Front pocket opening depth @ side seam		2 3/4		✓		3 1/4		✓		3 1/4		✓		3 1/4		✓		3 3/4		✓		3 3/4		✓		3 3/4		✓		3 3/4		✓		3 3/4	
14) Front pocket opening width @ WB seam		4		✓		4 1/2		✓		4 1/2		✓		4 1/2		✓		5		✓		5		✓		5		✓		5		✓		5	
15) Back pkt width @ TOP		6		✓		6 1/2		✓		6 1/2		✓		6 1/2		✓		7		✓		7		✓		7		✓		7		✓		7	
16) Back pkt HEIGHT		7 1/4		✓		7 1/2		✓		7 1/2		✓		7 1/2		✓		7 3/4		✓		7 3/4		✓		7 3/4		✓		7 3/4		✓		7 3/4	
17) Back yoke HEIGHT at CB (below WAIST BAND)		2 1/2		✓		2 1/2		✓		2 1/2		✓		2 1/2		✓		3		✓		3		✓		3		✓		3		✓		3	
18) Back yoke HEIGHT at SIDE SEAM (below WAIST BAND)		1 1/2		✓		1 1/2		✓		1 1/2		✓		1 1/2		✓		2		✓		2		✓		2		✓		2		✓		2	

30" / 32" / 34" (*** pls follow PO.)

7 1/2" x 12"

8/2/2020

BLACK SAND

10

M
8/2/2010

SPEC Stretch jacket

SAMPLE : M

revised DATE: 11/09/20

COLOR : DARK BLUE

Description	Toll (+)	S	M	L	XL	3XL
Front Body Length fm HPS	3/8	25 1/2	26 1/2	27 1/2	28 1/2	29 1/2
Back Body Length fm HPS	3/8	25 1/2	26 1/2	27 1/2	28 1/2	29 1/2
Across Shoulder SEAM TO SEAM	1/4	17	18	19	20	21
Shoulder Slope	1/8	2	2	2	2	2
Across Front chest 1 : 7" b/w HPS	1/4	15 1/2	16 1/2	17 1/2	18 1/2	19 1/2
Front Placket width	1/8	1 1/2	1 1/2	1 1/2	1 1/2	1 1/2
Chest 1" b/w AH	1/4	20 1/2	21 1/2	22 1/2	23 1/2	24 1/2
Waist 7" b/w AH	1/4	19 1/2	20 1/2	21 1/2	22 1/2	23 1/2
Bottom Width @ Edge	1/4	20	21	22	23	24
Sleeve Length - fm C.B. (3 Points Measure)	3/8	34 3/4	35 1/2	36 1/4	37	37 3/4
Armhole Length- Seam to Seam (Straight)	1/4	9 1/8	9 1/2	9 7/8	10 1/4	10 5/8
Muscle - 1" b/w AH	1/4	7 5/8	8	8 3/8	8 3/4	9 1/8
ELBOW (13" from cu opening)	1/8	6 1/2	6 3/4	7	7 1/4	7 1/2
Sleeve Cap Height	1/8	5 3/4	6	6 1/4	6 1/2	6 3/4
Cu Height	1/8	2	2 1/4	2	2	2
Cu Opening	1/8	4 1/2	4 5/8	4 3/4	4 7/8	5
Front Neck Drop fm HPS	1/8	3 7/8	4	4 1/8	4 1/4	4 3/8
Back Neck Drop fm HPS	1/8	1	1	1	1	1
Neck width HPS to HPS	1/8	6 3/4	7	7 1/4	7 1/2	7 3/4
Collar point	1/8	2 1/2	2 1/2	2 1/2	2 1/2	2 1/2
Collar Height (excl. BAND)	1/8	2 1/4	2 1/4	2 1/4	2 1/4	2 1/4
Collar Band Height	1/8	1 1/4	1 1/4	1 1/4	1 1/4	1 1/4

8/12/2020

8/12/2020

C Stretch jacket

revised DATE: 11/09/20

COLON: BLACK SPAND

SAMPLE : M

Description	Toll (+)	S	M	L	XL	XXL	3XL
Body Length fm HPS	3/8	25 1/2	26 1/2	27 1/2	28 1/2	29 1/2	31
Body Length fm HPS	3/8	25 1/2	26 1/2	27 1/2	28 1/2	29 1/2	31
Shoulder SEAM TO SEAM	1/4	17	18	19	20	21	22
Sleeve Slope	1/8	2	2	2	2 1/2	2 1/2	2 1/2
Front Chest t : 7" blw HPS	1/4	15 1/2	16 1/2	17 1/2	18 1/2	19 1/2	20 1/2
Front Placket width	1/8	1 1/2	1 1/2	1 1/2	1 1/2	1 1/2	1 1/2
Chest 1" blw AH	1/4	20 1/2	21 1/2	22 1/2	23 1/2	24 1/2	25 1/2
Waist 7" blw AH	1/4	19 1/2	20 1/2	21 1/2	22 1/2	23 1/2	24 1/2
Bottom Width @ Edge	3/8	20	21	22	23	24	25
Sleeve Length - fm C.B (3 Points Measure)	3/8	34 3/4	35 1/2	36 1/4	37	37 3/4	38 1/2
Armhole Length- Seam to Seam (Straight)	1/4	9 1/8	9 1/2	9 7/8	10 1/4	10 5/8	11
Muscle - 1" blw AH	1/4	7 5/8	8	8 3/8	8 3/4	9 1/8	9 1/2
ELBOW (13" from cu opening)	1/8	6 1/2	6 3/4	7	7 1/4	7 1/2	7 3/4
Sleeve Cap Height	1/8	5 3/4	6	6 1/4	6 1/2	6 3/4	7
Cu Height	1/8	2	2 1/4	2	2	2	2
Cu Opening	1/8	4 1/2	4 5/8	4 3/4	4 1/8	4 7/8	4 1/2
Front Neck Drop fm HPS	1/8	3 7/8	4	1	1	1	1
Back Neck Drop fm HPS	1/8	1	1	1	1	1	1
Neck width HPS to HPS	1/8	6 3/4	7	7 1/4	7 1/2	7 3/4	8
Collar point	1/8	2 1/2	2 1/2	2 1/2	2 1/2	2 1/2	2 1/2
Collar Height (excl. BAND)	1/8	2 1/4	2 1/4	2 1/4	2 1/4	2 1/4	2 1/4
Collar Band Height	1/8	1 1/4	1 1/4	1 1/4	1 1/4	1 1/4	1 1/4

8/12/2020

8/12/2020

revised DATE: 11/09/20

COLOR: LIGHT BLUE

Descript

Description	Toddler	5	M	L	XL	XXL	XXXL
Length fm HPS	3/8	25 1/2	26 1/2	27 1/2	28 1/2	29 1/2	31
Length fm HPS	3/8	25 1/2	26 1/2	27 1/2	28 1/2	29 1/2	31
Length fm HPS	1/4	17	18	19	20	21	22
Shoulder SCAM TO SCAM	1/8	2	2	2	2	2	2
Slope	1/4	15 1/2	16 1/2	17 1/2	18 1/2	19 1/2	20 1/2
Front Chest : 7 b/w HPS							
Placket width	1/8	1 1/2	1 1/2	1 1/2	1 1/2	1 1/2	1 1/2
1" b/w AH	1/4	20 1/2	21 1/2	22 1/2	23 1/2	24 1/2	25 1/2
1" b/w AH	1/4	19 1/2	20 1/2	21 1/2	22 1/2	23 1/2	24 1/2
m width @ Edge	3/8	20	21	22	23	24	25
Neck Length - fm C.B. (3 Points Measure)	1/4	34 3/4	35 1/2	36 1/4	37	37 3/4	38 1/2
Neck Length - Seam to Seam (Straight)	1/4	9 1/8	9 1/2	9 7/8	10 1/4	10 5/8	11
Neck - 1" b/w AH	1/4	7 5/8	8	8 3/8	8 3/4	9 1/8	9 1/2
ELBOW (1" from cu opening)	1/8	6 1/2	6 3/4	7	7 1/4	7 1/2	7 3/4
Sleeve Cap Height	1/8	5 3/4	6	6 1/4	6 1/2	6 3/4	7
Cu Height	1/8	2	2 1/4	2	2	2	2
Cu Opening	1/8	4 1/2	4 5/8	4 3/4	4 7/8	5	5 1/8
Front Neck Drop fm HPS	1/8	3 7/8	4	4 1/8	4 1/4	4 3/8	4 1/2
Back Neck Drop fm HPS	1/8	1	1	1	1	1	1
Neck width HPS to HPS	1/8	6 3/4	7	7 1/4	7 1/2	7 3/4	8
Collar point	1/8	2 1/2	2 1/2	2 1/2	2 1/2	2 1/2	2 1/2
Collar Height (excl. BAND)	1/8	2 1/4	2 1/4	2 1/4	2 1/4	2 1/4	2 1/4
Collar Band Height	1/8	1 1/4	1 1/4	1 1/4	1 1/4	1 1/4	1 1/4

8/12/2020

✓

WILSON, J. D., AND J. A. KAPLAN. 1999.

100

PACK A										ORDER NO.							
MEN'S RIPPED JEANS W/ COLOR BRUSH STROKE, PINK SPATTER & STRONG BELT TRIM				1.2 PCS PER CARTON						QTY	NO.	QTY	WEAVERS INCHES				
				COLOR - DARK BLUE						(PCS)	(SQ OF EACH)	(SQ OF EACH)					
SPARK	CYD	SL1200		28	30	32	34	36	38	40							
1	250	250	Inseam 30	1	1	1	1	1	1	1		3,000	8.88	8.88	23	72	1.6
			Inseam 32		1	1	1	1	1	1							
TOTAL	250											3,000	9	10			8.88

PACK A (UN ASSORTED)										S-30					
12 PCS PER CARTON										QTY	N.W	G.W	WEAUGHED (Average)		
COLOR : DARK BLUE										(PCS)	(KG OF EACH)	(KG OF EACH)			
SPARK	QTY	S11308	28	30	32	34	36	38	40						
1	2	1	Inream 30	1	1	1	1			5	9.80	9.80	23	12	7.8
			Inream 32		1	1	1	2	1	7					
2	2	1	Inream 32		2	1		2	2	12	9.80	9.80	23	12	7.8
TOTAL			3							34	1.8	20	0.07		

PACK B																	
MENS RIPPED JEANS W/ COLOR BRUSH STROKES, PRINT SPLATTER & STRING BELT TRIM			12 PCS PER CARTON							QTYB	QW	QV	WEAILED INCHES				
			COLOR : DARK BLUE								(PCS)	(KG OF EACH)		(KG OF EACH)			
SPARK	CTRM	S11200	28	30	32	34	36	38	40	42	44						
1	52	52	Inseam 32			1	1	1	1	1	1	624	9.88	10.85	20	12	7.6
			Inseam 34			1	1	1	1	1							
TOTAL	52										624	10	11		1.76		

PACK A										QTY	W	L	HT	WT			
HENS RIPPED JEANS W/ COLOR BRUSH STROKE, PRINT SPLATTER & STRING BELT TRIM				12 PCS PER CARTON						QTY	W	L	MEASURES inches				
COLOR : LT BLUE										(PCS)	(NO OF BAGS)		(NO OF BAGS)				
SPARE	QTY	SL1208		28	30	32	34	36	38	40							
1	250	250	Insam 30	1	1	1	1	1	1	1		3,000	9.80	9.80	23	12	7.5
			Insam 32		1	1	1	1	1	1							
TOTAL		250									3,000	9	10	8.48			

PACK B												3.000		2		10		8.46	
PENS RIPPED JEANS W/ COLOR BRUSH STROKE, FRONT SPLATTER & STRING MILT TRIM				12 PCS PER CARTON								QTY		N.W		G.W		MEASUREMENT	
				COLOR : LT BLUE								(PCS)		(NO OF EACH)		(NO OF EACH)			
SPARE		CYB	511206	28	30	32	34	36	38	40	42	44							
1	46	46	Inseam 32			1	1	1	1	1	1	1	552	9.99	10.99	20	12	7.4	
			Inseam 34				1	1	1	1	1								
TOTAL		46											552	10	11		1.58		

PACK BY (UN ASSORTED)													202	10	11	1.58		
MENS-KIPPED JEANS W/ COLOR BRUSH STROKE, FRONT SPLATTER & STRONG BELT TRIM			12 PCS PER CARTON										QTY	N.W	G.W	WEIGHTS (KGS)		
			COLOR: 117 BLUE										(PCS)	(KG OF EACH)	(KG OF EACH)			
SPARK		QTY	511280	28	30	32	34	36	38	40	42	44						
1	1	1	Inseam 32						1	1	1		3	8.98	10.86	23	12	7.5
			Inseam 34							4	5		9					
2	2	1	Inseam 32						1	1	1		3	8.98	10.86	23	12	7.5
			Inseam 34							4	5		9					
TOTAL		3											24	20	22			0.07

PACK A												24	20	22	0.07
MENS RIPPED JEANS W/ COLOR BRUSH STROKE, PRINT SPLATTER & STRONG BELT TRIM		12 PCS PER CARTON										QTY	N.W	G.W	MEASURES inches
COLOR : BLACK SAND												QTY	N.W	G.W	MEASURES inches
SPARE	QTY	SIZE	28	30	32	34	36	38	40			QTY	N.W	G.W	MEASURES inches
1	275	275	Inseam 30	1	1	1	1	1	1			3,300	6.80	6.80	23 12 7.3
			Inseam 32		1	1	1	1	1						
TOTAL		275										3,300	9	10	9.33

										3,300	9	10	9.33
PACK A (UN ASSORTED)													
MENS RIPPED JEANS W/ COLOR BRUSH STROKE, PRINT SPLATTER & STRING BELT TRIM										13 PCS PER CARTON			
COLOR : BLACK SAND										QTY	N/W	G/W	MEASURED (CM)
SPARK	CYNS	\$1208	28	30	32	34	36	38	40	42	(PCS)	(KG OF EACH)	(KG OF EACH)
1	1	Ensam 30	3	3									
2	1	Ensam 32						3	3	2	12	9.80	9.80 23 12 7.9
	3	Ensam 34				4	3	3			12	9.80	9.80 24 12 7.9
TOTAL	5										36	28	28 0.10

HERE KOPPED BEANS W/ COLOR BRUSH STROKE, PINK SPATTER & STRIKE BELT TRIM			12 PCS PER CARTON										QTY	IN	IN	WEIGHTS (KGS)	
			COLOR - BLACK SAND														
SPACE	TYPE	SIZE	28	30	32	34	36	38	40	42	44	(PCS)	(IN OF EACH)	(KG OF EACH)			
1	59	59			1	1	1	1	1	1	1	708	9.96	10.95	33	33	7.8
						1	1	1	1	1							
TOTAL		59															
TOTAL KGS LEFT (KGS)			63										708	10	11	2.00	

perhaps also left room

FIFTY-ONE (13)

3143

Figure 1